Historic, Archive Document

Do not assume content reflects current scientific knowledge, policies, or practices.

ANNUAL SALE CATALOGUE

of

SHORTHORNS

Property of

Geo. W. Retzlaff & Son

MAR DON RODNEY 1185435

SALE TO BE HELD

Tuesday, November 9, 1926

At The

STEVENS CREEK STOCK FARM

Walton, Nebraska

ANNUAL SALE

of

Scotch Shorthorns

44 Head

The Property of Geo. W. Retzlaff & Son

Walton, Nebraska

SALE TO BE HELD

Tuesday, November 9, 1926

At The

STEVENS CREEK STOCK FARM

Walton, Nebraska

KINDLY BRING THIS CATALOG WITH YOU TO THE SALE

ANNOUNCEMENT

In presenting this catalogue to the public, we do so with the feeling of satisfaction that the animals catalogued will be found to be good and well bred.

Superior Goods, the great show and breeding bull, has been the chief stock bull. His value as a sire will be seen sale day. Ten head of our this years show herd are sired by him, and they have been standing well up in the money at some of the strongest shows this season and his get won first at the South Dakota State Fair. Lady Broadhooks was senior champion at the same show. She is by Superior Goods as well as Mayflower 3rd and Superior Domino, two calves that each have a Junior Champion to their credit this year.

Some of the cows in this offering carry his service, some have calves at foot by him and the rest are bred to Mar Don Rodney, the bull we bought for use in the herd last November.

The bull offering consists of show and herd bull prospects, with the best of breeding back of them.

With the sincere wish that you may find pleasure and profit in a visit to our farm November 9, we are

Yours very truly,

Geo. W. Retzlaff & Son

GENERAL INFORMATION

GUARANTEE—We believe all animals in the catalog to be breeders. Cows with calves at foot or showing safe in calf are considered breeders, and no further guarantee on same; but cows lately bred and open heifers must be producers, but on failure to breed may be returned to us at purchasr's expense, and should animal fail to breed after six months' trial, an animal of equal value will be given in its place. Animal returned must be in as good condition as when sold.

TERMS—Cash or time with acceptable banking references. S. E. Copple, Clerk.

CONDITIONS—All animals at buyer's risk as soon as bid off. All animals cared for and loaded on cars free of charge.

The entire herd has just received final test for accrediting.

A sixty-day retest guaranteed when kept segregated. We waive all responsibilities not reported within seventy (70) days.

Sale will be held at Stevens Creek Stock Farm 1¼ miles East and 1¼ miles South of Walton. 10 miles East of Lincoln.

Sale starts promptly at one o'clock.

Trains leave Lincoln for Walton in the morning and return after sale for Lincoln Free conveyance to farm from Walton.

AUCTIONEERS—Kraschel and Thompson.

Bids may be sent in our care to the auctioneers or to Francis Martin, H. C. McKelvie, Hal Longly, Dwight Williams and M. T. White.

Very truly yours,

Geo. W. Retzlaff & Son

We wish to call attention to Hon. A. C. Shallenberger's sale November 10.

Our Winnings in 1926

At National Western Stock Show, Denver, Colorado.

Two year old bulls.
3rd on Superior Goods.
4th on Mar-Don Rodney.
2nd on senior bull calf.
7th on junior bull calf.
8th on three bull group.
2nd on dry cow.
3rd on two year old heifer.
3rd on junior yearling heifer.
4th on summer yearling heifer.
4th on senior heifer calf.
4th on junior heifer calf.
3rd on aged herd.
2nd and 5th on pair of calves.
4th on get of sire.

At Bedford, Iowa, we won all Firsts in classes and on Groups and all Championships. Four herds competing.

At Rockwell City, Iowa, the same awards.

At Sac City, Iowa, the same awards.

At Hampton, Iowa, the same awards.

At Des Moines.

Aged bull, 4th.
Junior yearling bull, 9th
Summer yearling bull, 13th.
Senior bull calf, 9th.
Wet cow, 3rd.
Two year old heifer, 10th.
Senior yearling heifer, 3rd.
Junior yearling heifer, 7th.
Summer yearling heifer, 6th.
Senior heifer calf, 3rd.
Aged herd, 5th.
Yearling herd, 8th.
Pair of calves, 9th.

At Lincoln.

Aged bull, 2nd.
Junior yearling bull, 5th.
Summer yearling bull, 8th.
Senior bull calf, 10th.
Wet cow, 2nd.
Two year old heifer, 7th.
Senior yearling heifer, 2nd.
Junior yearling heifer, 8th.
Summer yearling heifer, 2nd and 7th.
Senior heifer calves, 2nd and 9th.
Aged herd, 1st.
Young herd, 5th.
Pair of calves, 4th.
Get of sire, 4th.

At Huron, South Dakota.

Aged bull, 2nd.
Junior yearling bull, 1st.
Summer yearling bull, 4th.
Senior bull calf, 2nd.
Three bulls, 3rd.
Two bulls, 3rd.
Wet cow, 1st.
Two year old heifer, 3rd.
Senior yearling heifer, 1st and Senior Champion.
Junior yearling heifer, 2nd.
Summer yearling heifer, 1st.
Senior heifer calf, 1st.
Aged herd, 2nd.
Young herd, 2nd.
Pair of calves, 2nd.
Get of sire, 1st.

Our Winnings in 1926

At Sioux City, Iowa.

Aged bull, 1st, Senior and Grand Champion.
Junior yearling bull, 1st.
Summer yearling bull, 1st.
Senior bull calf, 1st and Junior Champion.
Three bull group, 1st.
Two bull group, 1st.
Wet cow, 1st, Senior and Grand Champion.
Two year old heifer, 2nd.
Senior yearling heifer, 1st.
Junior yearling heifer, 1st.
Summer yearling heifer, 2nd.
Senior heifer calf, 1st and Junior Champion.
Aged herd, 1st.
Young herd, 1st.
Pair of calves, 1st.
Get of sire, 1st and 2nd.

At Spencer, Iowa.

Aged bull, 1st and Senior and Grand Champion.
Junior yearling bull, 1st.
Summer yearling bull, 2nd.
Senior bull calf, 2nd.
Three bull group, 2nd.
Two bull group, 2nd.
Wet cow, 1st and Senior and Grand Champion.
Two year old heifer, 1st.
Senior yearling heifer, 1st.
Junior yearling heifer, 2nd.
Summer yearling heifer, 2nd.
Senior heifer calf, 1st.
Aged herd, 1st.
Yearling herd, 2nd.
Pair of calves, 2nd.
Get of sire, 2nd and 3rd.

At Cedar Rapids, Iowa.

Aged bull, 1st and Senior and Grand Champion.
Junior yearling bull, 1st.
Summer yearling bull, 1st and Junior Champion.
Senior bull calf, 1st.
Three bull group, 1st.
Two bull group, 1st.
Wet cow, 1st Senior and Grand Champion.
Two year old heifer, 1st.
Senior yearling heifer, 1st.
Junior yearling heifer, 1st.
Summer yearling heifer, 1st.
Senior heifer calf, 1st and Junior Champion.
Aged herd, 1st.
Yearling herd, 1st.
Pair of calves, 1st.
Get of sire, 1st.

MAR DON RODNEY 1185435

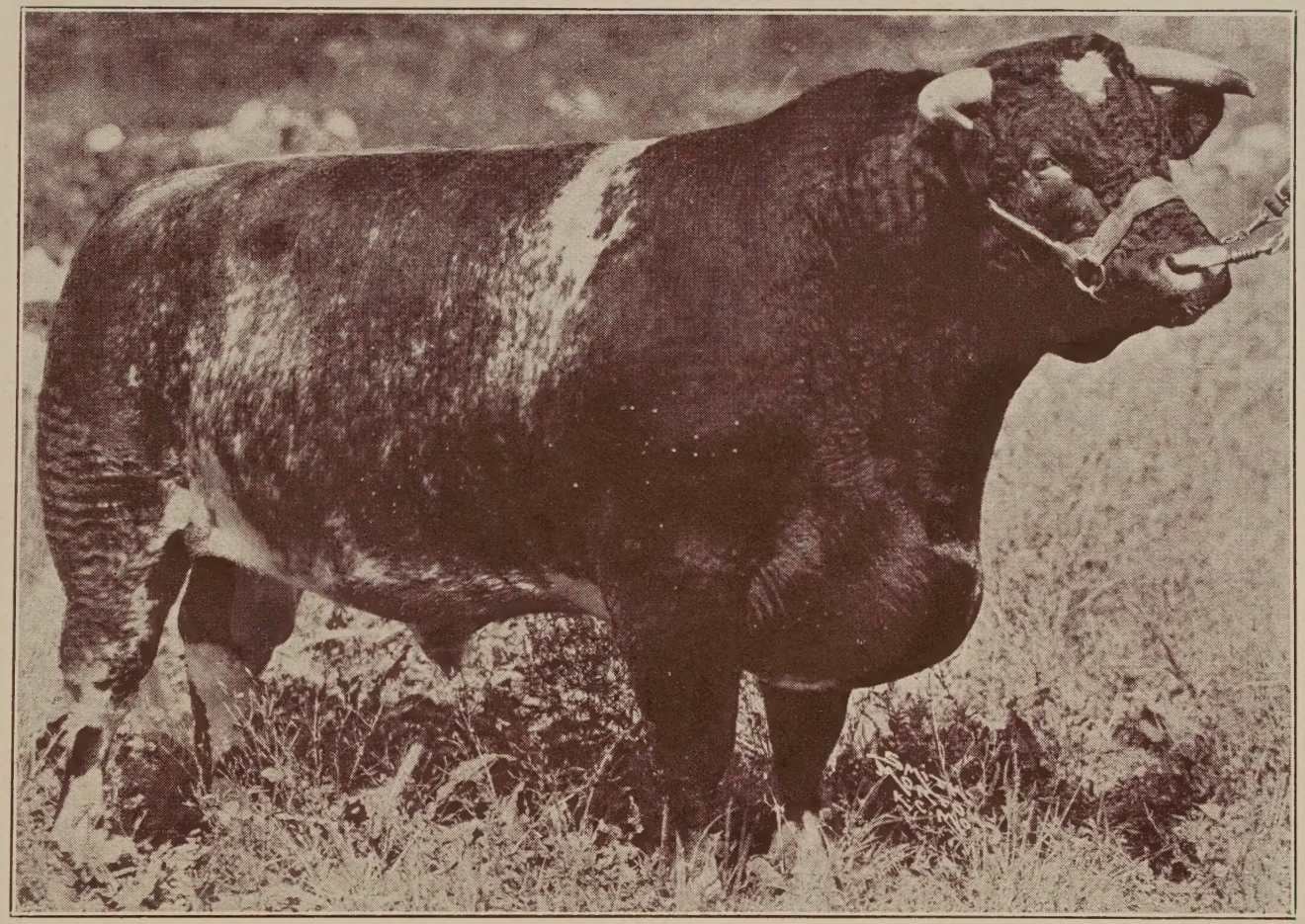

SUPERIOR GOODS 1212270

Geo. W. Retzlaff & Son

LOT A (For Reference)

MAR DON RODNEY 1185435 — BULL

Red, calved January 9, 1923. Bred by Carpenter & Ross, Mansfield, Ohio; Calved property of J. L. Clark, Ashland, Ohio. Owned by Geo. W Retzlaff & Son, Walton, Nebraska.

Dams	Breeders	Sires	Breeders
		Rodney 753273	C. H Jolliffe
Maxwalton Augustal 15th 201394	C. & R.	Maxwalton Renown 367543	Carpenter
Augusta 112th	H. Cargill & Son	Scotch Fame 151799	C. E. Law
Augusta 91st (imp)	James Bruce	Waverly 136405	A. Strachan
Augusta 63rd	James Bruce	Royal Robin 135231	Wm. Duthie
Augusta 30th	James Bruce	Clear the Way 96746	A Cruickshank
Augusta 7th	James Bruce	Privy Seal 109647	A. Cruickshank
Augusta 2nd	James Bruce	LePremier 108708	James Bruce
Augusta 1st	James Bruce	Dauphin 107066	G. Shepherd
Augusta	James Bruce	Premier 109435	J. Whitehead
Augusta	James Bruce	Lord Adolphus Fairfax (4249)	Whitaker

RODNEY, SIRE, Sanquhar Dreadnaught 680399 by Hawthorn Champion 530142, out of Joe 11th V53-916E. DAM, Rosetta 7th 753278 by Prince of the Blood 715108, out of Ballechin Rosetta 753274.

MAXWALTON RENOWN, SIRE, Avondale 245144 by Whitehall Sultan 163573, out of Avalanche 2nd (imp) V60-655. DAM, Lavender Bloom (imp) V62-713 by Silver Plate 145554, out of Lavender Lady V48-912E.

SCOTCH FAME, SIRE, Scotch Thistle 151800 by Spicy Robin 134607, out of Missie 150th V44-530E. DAM, Lady Dorothy 20th V42-489E by Easter Star 149536, out of Lady Dorothy 19th V42-489E.

Mar-Don Rodney was offered for sale last November by Mr. J. J. Chambers ,of Sodorus, Ill., when he dispersed his herd at one of the high averages of the year. After looking over his calves we found that he was a breeding bull, and we bought him at one of the highest prices paid for a Short Horn bull last year. He has been shown some in just ordinary breeding condition, as a two year old, winning 4th at the Great Ohio State Fair, 4th at the Illinois State Fair and 4th at National Western Stock Show at Denver. He also won first in class at five leading district fairs and Grand Champion at Decatur, Illinois. Mr. P. G. Ross states that he is of the best branch of the August family, and that his dam wa sthe best Augusta cow in the Maxwalton herd.

Our first calves by him are coming on now and all of them are good, and of good colors. Mar-Don Rodney has recently been pronounced by good judges as one of the best sons of Imp. Rodney.

LOT 1 — SUPERIOR GOODS 1212270 — BULL

Roan, Calved September 6, 1922. Bred and owned by Geo. W. Retzlaff & Son, Walton, Nebraska.

Dams	Breeders	Sires	Breeders
		Gloster Godos 408789	H. Rees & Sons
Sobriety April 128558	Henry H Kuper	Scottish Sentinel 353283	T. B. Earle
Sobriety 2d (imp)	Wm. A. Cummings	Coral King 175787	J. D. Fletcher
Sobriety	George Bruce	Sittyton Yet 121198	J. Nelson & Sons
Sally 4th	George Bruce	Radical 128980	George Bruce
Sally	George Bruce	Vulcan 121500	G. Shepherd
Spottie	George Bruce	John Bright 119741	George Bruce
Mayflower	George Bruce	British Prince 118236	A. Cruickshank
Moss Rose	George Bruce	Challenge Cup 95406	A. Cruickshank
Mary	George Bruce	Earl of Winsdor 41400	A. Cruickshank
Mary Ann	Mr. Gibson	Sam Johnson (15234)	A. Cruickshank

GLOSTER GOODS, SIRE, Ruberta's Goods 283807 by Golden Goods 253393, out of Ruberta V45-1084. DAM, Cumberland Lady 127866 by Cumberland Chief 301999 out of Glamour 70502.

SCOTTISH SENTINEL, SIRE, Scottish Monarch 353282 by Monarch's Fancy 353278 out of Beauty V51-769E. DAM, Semblance V56-709E by Scottish Pearl 317104, out of Sensitive V55-689E

CORAL KING, SIRE, Watchword 144677 by Scottish Archer 117301, out of Winifred 2d V43-419E. DAM, Coral V45-449E by Prince William 157938, out of Corsica V37-408E.

Superior Goods is being sold only for the reason that we are reducing the herd and have a number of his heifers in the herd. He is one of the best breeding bulls to be sold anywhere. And has a great show record since acalf. This year he only defeated twice in class at 11 shows, an dwas Senior and Grand Champion at the rest of them. His get will speak for himself sale day. Thsi bull is right in every way, he is a sure breeder and a good sower.

$450 C. M. White & Son, Chadron, Neb.

LOT 2 — SUPERBUS 1363035 — BULL

Red, calved January 11, 1925. Bred and owned by Geo. W. Retzlaff & Son, Walton, Nebraska.

Dams	Breeders	Sires	Breeders
		Supreme Coronet 700765	Bellows Bros.
Queen Missie 225215	C. F Mitchell & Son	Double Sultan 385897	J. H. Miller
Missie's Queen 107699	J. G. Brenizer	Goldenrod Goods 319465	Bellows Bros.
Ramsden's Queen 42518	J. G. Brenizer	Crimson Scot 177035	J. E. Mann
Ramsden's Missie	J. G. Brenizer	Pride's Ramsden 218544	E. McCutchen
Riverside Missie 2d	Albert Harrah	King Gloster 155470	J. H. Miller
Missie 104th	H. D. Parsons	Bandmaster 96032	A. Cruickshank
Missie 101st	G. W. Lyle	Prince President 77023	A. Cruickshank
Missie 99th (imp)	W. S. Marr	Elocutionist 92221	W. S. Marr
Missie 55th	W. S. Marr	Royal Prince 33801	W. S. Marr
Missie 30th	W. S. Marr	Macduff (26773)	Mr. Bruce

SUPREME CORONET, SIRE, Sultan Supreme 367161 by Double Dale 337156, out of Lustre of Anoka A 63041. DAM, Village Maid 42d 81386 by Bapton Coronet 185918, out of Village Maid 35th (imp) V49-743.

DOUBLE SULTAN, SIRE, Sultan of Anoka 302426 by Whitehall Sultan 163573, out of Lady in Waiting (imp) V44-632. DAM, Sultan Maid 44756 by Whitehall Sultan 163573, out of Gloster Maid 2d V53-746.

GOLDENROD GOODS, SIRE, Good Choice 227852 by Choice Goods 186802, out of Silene 2d V45-1263. DAM, Fanny Lovat V61-666 by Lovat Champion 167617, out of Fanny V48-220.

Superbus was one of the best red Junior yearling show bulls on the circuit this year. Won his class at Huron, So.Dak., and most of the other shows. Anyone wanting a red bull should look this one over. His mother is one of the best cows on the Farm, and is a heavymilker. $225 D. A. Morton & Son, Oberlin, Kan.

LOT 3 — ROSEWOOD SUPREME 1395753 — BULL

Roan, calved July 10, 1925. Bred and owned by Geo. W. Retzlaff & Son, Walton, Nebraska.

Dams	Breeders	Sires	Breeders
		Supreme Coronet 700765	Bellows Bros.
Rosewood Lady 1007584	Geo. Allen & Sons	Resew'd Sul. 2nd 410898	Rosenberger
Collynie Rosew'd 175045	Carpenter & C	Village Baronet 354063	D. R. Hanna
Maxwlt'n Rosew'd 2 124939	Carpenter-Ross	Avondale 245144	E. S. Kelly
Rosewood 92d (imp) 45357	W. D. Morrison	Golden Prince 306267	R. Copeland
Rosewood 75th	J. Bruce	Waverly 136045	A. Strachan
Rosewood 54th	J. Bruce	Cap-a-Pie 106717	J. Bruce
Rosewood 23d	J. Bruce	Duke of Edinburgh 130843	J. Bruce
Rosewood 13th	J. Bruce	Privy Seal 109647	A. Cruickshank
Rosewood 9th	J. Bruce	Mario 144857	W. S. Marr
Rosewood 6th	J. Bruce	Lord of the Lakes 45269	A. Cruickshank

SUPREME CORONET, SIRE, Sultan Supreme 367161 by Double Dale 337156, out of Lustre of Anoka A 63041. DAM, Village Maid 42d 81386 by Bapton Coronet 185918, out of Village Maid 35th (imp) V49-743.

ROSEWOOD SULTAN 2D, SIRE, Maxwalton Sultan 305870 by Whitehall Sultan 163573, out of Avalanche 2d (imp) V60-655. DAM, Collynie, Rosewood 3d V68-691 by Nonpareil Courtier 216679, out of Rosebud 3d V43-354E.

VILLAGE BARONET, SIRE, Villager 295884 by Village Beau 295883, out of Rosy Cloud V50-678E. DAM, Highland Arabella V60-843 by Highland Champion 222688, out of Banff's Arabella V53-684.

Rosewood Supreme is the last bull calf sired by Supreme Coronet. He is masculine, heavy boned and smooth. Was in our show herd and in the money at Des Moines, Lincoln, Huron, Sioux City, Spencer and first at a few district fairs. He is of the best of breeding, and will make a good show bull next year. He was Junior Champion at Cedar Rapids, Iowa.

$230 Ira Geary, Seward, Neb.

LOT 4 SUPERIOR'S DOMINO 1395754 BULL

Roan, calved October 6, 1925. Bred and owned by Geo. W. Retzlaff & Son, Walton, Nebraska.

Dams	Breeders	Sires	Breeders
		Superior Goods 1212270	Retzlaff & Son
Broadhooks 5th 172165	Retzlaff & Son	Supreme Coronet 700765	Bellows Bros.
Orange Brdh'ks 4th 867111	Retzlaff Bros.	Ruberta's Seal 505992	H. Rees & Sons
Orange Brdh'ks 2d 195890	Retzlaff Bros.	Snowflake 263207	J. H. Anderson
Orange Duchess 87357	G. W. Retzlaff	Orange Chief 208640	Purdy Bros.
Duchess 5th	C. E. Clark	March Knight 188105	C. E. Clark
Dalmeny Duchess 5 (imp)	Earl Rosebery	Dictator 134586	Wm. Duthrie
Dalmeny Duchess 2d	Earl Rosebery	Sittyton Seal 149570	Wm. Duthrie
Duchess of Dalmeny	Earl Rosebery	Strowan Marquis 134608	T. J. Stirling
Underley Princess	Lord Lovat	Star of Underley 144843	G. Inglis
Grand Duchess 2d	Lord Lovat	Dauntless 149532	A. Longmore

SUPERIOR GOODS, SIRE, Gloster Goods 408789 by Ruberta's Goods 283807, out of Cumberland Lady 127866. DAM, Sobriety April 248558 by Scottish Sentinel 353283, out of Sobriety 2d (imp) V51-654.

SUPREME CORONET, SIRE, Sultan Supreme 367161 by Double Dale 337156, out of Lustre of Anoka A 63041. DAM, Village Maid 42d 81386 by Bapton Coronet 185918, out of Village Maid 35th (imp) V49-743.

RUBERTA'S SEAL, SIRE, Ruberta's Goods 283807 by Golden Goods 253393, out of Rubert V45-1084. DAM, Cumberland's Secret 87582 by King Cumberland 288383 out of Starlight Rose V43-1053.

Superior Domino is a full brother to Lady Broadhooks, our Senior Champion female at Huron, this year.

He is one of the best herd bull prospects selling this year. He has been well up in the money at the big shows we made, and has won Junior Championships this season. And if carried on right will make a good show bull again next year. He should go to the head of a good herd.

8/10 C. M. White & Son.

LOT 5 GOLDEN ARCHER 1405606 BULL

Red, calved August 22, 1925. Bred and owned by Geo. W. Retzlaff & Son, Walton, Nebraska.

Dams	Breeders	Sires	Breeders
		Superior Goods 1212270	Retzlaff & Son
Goldie 46th 1235826	G. Retzlaff & Son	Supreme Coronet 700765	Bellows Bros.
Snowflake's Goldie 527962	Retzlaff Bros.	Snowflake 263207	J. H. Anderson
Wellington Goldie 2d 149206	Owen Kane	Double Dale 337156	Carpenter & Ross
Goldie's Jewell	Teho Land & Cattle Co.	Choice Goods 186802	James Durno
Lad's Goldie	J. G. Robbins & Sons	The Lad For Me 140612	J. G. Robbins
Goldie 44th (imp)	Wm. S. Marr	Spicy Robin 134607	J. Deane Willis
Goldie 39th	Wm. S. Marr	Capt. of the Guard 132059	Cruickshank
Goldie 30th	Wm. S. Marr	Lord Lavender 145439	A. Cruickshank
Goldie 27th	Wm. S. Marr	Lord Raglan 99225	A. Scott
Goldie 25th	Wm. S. Marr	Athabasca 90276	A. Cruickshank
Goldie 14th	Wm. S. Marr	Midshipman 125195	Wm. S. Marr

SUPERIOR GOODS, SIRE, Gloster Goods 408789 by Ruberta's Goods 283807, out of Cumberland Lady 127866. DAM, Sobriety April 248558 by Scottish Sentinel 353283, out of Sobriety 2d (imp) V51-654.

SUPREME CORONET, SIRE, Sultan Supreme 376161 by Double Dale 337156, out of Lustre of Anoka A 63041. DAM, Village Maid 42d 81386 by Bapton Coronet 185918, out of Village Maid 35th (imp) V49-743.

SNOWFLAKE, SIRE, Nonpareil Sultan 188487 by Nonpareil Victor 132573, out of Violet Pride V39-516. DAM, Pitlivie Caroline (imp) V62-634 by Bold Archer 234833, out of Caroline (imp) V52-557.

Golden Archer is one of the best bulls in the sale. He is a beautiful red, very smooth, with good lines and lots of quality. We expect him to be a good breeding bull, as we have bred some heifers to him. Also bred a few of the heifers to him that are listed in the sale. His breeding is of the very best, and his dam is one of the best cows in our herd.

8/50 John Kusnieski, Dodge, Neb.

LOT 6 SUPERIOR SULTAN 1405609 BULL

White, calved October 10, 1925. Bred and owned by Geo. W. Retzlaff & Son, Walton, Nebraska.

Dams	Breeders	Sires	Breeders
		Superior Goods 1212270	Retzlaff & Son
Cinderella Sultana 790404	G. Allen & Sons	Rosewood Sultan 2D410898	Rosenberger
Lady Cinderella 14th 572273	Allen & Sons	Count Lavender 4th 376129	Allen & S
Lady Cinderella 5th 138103	Allen & Sons	Victor Sultan 296335	F. W. Harding
Lady Clare 4th (imp)	Wm. Duthrie	Golden Ray 135023	Wm. Duthrie
Cinderella	Wm. S. Marr	Lord Lavender 145439	A. Cruickshank
Clara 42d	Wm. S. Marr	William of Orange 95736	Cruickshank
Clara 39th	Wm. S. Marr	Ben More 125193	J. Angus
Clara 34th	Wm. S. Marr	Earl of Derby 2d 125196	S. Wiley
Clara 24th	Wm. S. Marr	Prince Louis 21742	S. Campbell
Clara 14th	Wm. S. Marr	Lord of Lorne (18258)	G. Shepherd

SUPERIOR GOODS, SIRE, Gloster Goods 408789 by Ruberta's Goods 283807, out of Cumberland Lady 127866. DAM, Sobriety April 248558 by Scottish Sentinel 353283, out of Sobriety 2d (imp) V51-654.

ROSEWOOD SULTAN 2D, SIRE, Maxwalton Sultan 305870 by Whitehall Sultan 163573, out of Avalanche 2d (imp) V60-655. DAM, Collynie Rosewood 3d V65-691 by Nonpareil Courtier 216679, out of Rosewood 3d V43 354E.

COUNT LAVENDER 4th, SIRE, Victor Sultan 296335 by Whitehall Sultan 163573 out ob Bessie 52d (imp) V47-103. DAM, Lady Lavender 2d V63-542 by Godwin 115676, out of Lady Lavender V42-1166.

Superior Sulton is the only white bull in the sale. He is smooth, has straight lines and bred well enough to heada good herd, that can use a white bull.

LOT 7 SUPERIOR BARON 1405608 BULL

Roan, calved August 14, 1925. Bred and owned by Geo. W. Retzlaff & Son, Walton, Nebraska.

Dams	Breeders	Sires	Breeders
		Superior Goods 1212270	Geo. Retzlaff
Nonpareil 6th 1275395	G. Retzlaff & Son	Supreme Coronet 700765	Bellows Bros.
Scottish Nonpareil 14th 970836	R. Bros.	Type's Pride 742014	Herman Ernst
Scottish Nonpareil 2d 696135	Ernst & Son	Victor 450609	Geo. Allen & Sons
College Nonpareil	Alex Leslie	Sovereign Duke 171809	A. M. Hendry
Nonpareil Lassie (imp)	M. Davidson	Coryvreckan 145286	J. Wilson
Nonpareil Beauty 4th	S. Campbell	Gravesend 98361	A. Cruickshank
Nonpareil Beauty	S. Campbell	Champion 73198	S. Campbell
Nonpareil 28th	S. Campbell	Sir Christopher (22895)	R. Booth
Nonpareil 24th	A. Cruikshank	Lord Sackerville (13249)	Cruickshank
Nonpareil 23rd	A. Cruickshank	The Baron (13833)	R. Chaloner

SUPERIOR GOODS, SIRE, Gloster Goods 408789 by Ruberta's Goods 283807, out of Cumberland Lady 127866. DAM, Sobriety April 248558 by Scottish Sentinel 353283, out of Sobriety 2d (imp) V51-654.

SUPREME CORONET, SIRE, Sultan Supreme 376161 by Double Dale 337156, out of Lustre of Anoka A 63041. DAM, Village Maid 42d 81386 by Bapton Coronet 185918, out of Village Maid 35th (imp) V49-743.

TYPE'S PRIDE, SIRE, Cumberland's Type 388132 by Cumberland's Best 334805, out of Gipsy Countess 65193. Dam, Sutan's Missie 2251217 by Double Sultan 385897, out of Lad's Missie 107698.

Superior Baron is a massive, low down, even roan bull, has a good head and is very heavy boned. His dam was in our 1924 show herd and won second in her class, at Lincoln. $105 Clarence Maney, Cheney, Neb.

LOT 8 ROSEWOOD EMPEROR 1405607 BULL

Roan, calved October 3, 1925. Bred and owned by Geo. W. Retzlaff & Son, Walton, Nebraska.

Dams	Breeders	Sires	Breeders
		Supreme Emperor 1275437	Geo. Retzlaff
Rosewood 91st 1235827	Geo. W. Retzlaff	Gloster Goods 408789	H. Rees & Sons
Rosewood Lady 3rd 960242	Wm. Rees	Menteith Silver Star 672002	Mitchel
Rosewood Lady 179384	Owen Kans	Augustine 354344	D. R. Hanna
Wellington Rosewood 127142	Owen Kane	Gondomar 253394	Tebo Lnd. & Cattle
Maxwalton Rosewood 12640	Carpenter & R	Avondale 245144	E. S. Kelly
Rosewood 86th (imp)	G. Walker	Pride of Day 203941	Wm. Duthie
Rosewood 81st	J. Bruce	Waverly 136405	A. Strachan
Rosewood 45th	J. Bruce	Banadullae 149524	J. Bruce
Rosewood 27th	J. Bruce	Duke of Edinburg 130843	J. Bruce
Rosewood 13th	J. Bruce	Privy Seal 109647	A. Cruickshank

SUPREME EMPEROR, SIRE, Supreme Coronet 700765 by Sultan Supreme 367161, out of Village Maid 42nd 81386. DAM, Orange Broadhooks 4th 867111 by Ruberta's Seal 505992, out of Orange Broadhooks 2nd 195890.

GLOSTER GOODS, SIRE, Ruberta's Goods 283807 by Golden Goods 253393, out of Ruberta V45-1084. DAM, Cumberland Lady 127866 by Cumberland Chief 301999 out of Glamour 70502.

MENTEITH SILVER STAR, SIRE, Collynie King Royal 672000 by Adbolton Regal King 611504, out of Collynie Clara 3rd V55-676E. DAM, Boquhan Rachel (imp) 672003, by Gold Mint 632569, out of Rachel 672009.

Rosewood Emperor is about as good a bred Rosewood as can be found. He is a little young, and not in high enough flesh to bring what he is worth. But he is low down, and with some good fed and care will make some one a good bull. His sire was the first prize Junior Bull Calf at Lincoln in 1924.

LOT 9 SUPERIOR'S MODEL 1397711 BULL

Roan, calved October 22, 1925. Bred and owned by G. W. Retzlaff & Son, Walton, Nebraska.

Dams	Breeders	Sires	Breeders
		Superior Goods 1212270	G. W. R. & Son
Orange Broadhooks 4th 867111	R. Bros.	Ruberta's Seal 505992	H. Rees & Son
Orange Broadhooks 2nd 195890	R. Bros.	Snowflake 263207	J. H. Anderson
Orange Duchess 87357	G. W. Retzlaff	Orange Chief 208640	Purdy Bros.
Duchess 5th	C. E. Clarke	March Knight 188105	C. E. Clarke
Dalmeny Duchess 5th (imp)	Earl Rosebery	Dictator 13486	Wm. Duthie
Dalmeny Duchess 2nd	Earl Rosebery	Sittyton Seal 149570	Wm. Duthie
Duchess of Dalmeny	Earl Rosebery	Strowan Marquis 134808	T. G. Stirling
Underley Princess	Lord Lovat	Star of Underley 144843	G. Inglis
Grand Duchess 2nd	Lord Lovat	Dauntless 149532	A. Longmore
Grand Duchess	Lord Lovat	Duke of Beaufort 141833	E. of Dunmore

SUPERIOR GOODS, SIRE, Gloster Goods 408789 by Ruberta's Goods 283807, out of Cumberland Lady 127866. DAM, Sobriety April 248558 by Scottish Sentinel 353283, out of Sobriety 2d (imp) V51-654.

RUBERTA'S SEAL, SIRE, Ruberta's Goods 283807 by Golden Goods 253393, out of Rubert V45-1084. DAM, Cumberland's Secret 87582 by King Cumberland 288383 out of Starlight Rose V43-1053.

SNOWFLAKE, SIRE, Nonpareil Stamp 188487 by Nonpareil Victor 132573, out of Violet Pride V39-516. DAM, Pitlivie Caroline (imp) V62-634 by Bold Archer 234833, out of Caroline (imp) V52-557.

Superior's Model is a dark roan, with a good head, straight lines, and very smooth. He is only in fair condition, but will make a good sire.

$100 R. H. Sackfirth, Neb.

LOT 10 SENTINEL GOODS (SENT FOR RECORD) BULL

Roan, calved January 10, 1926. Bred and awned by Geo. W. Retzlaff & Son, Walton, Nebraska.

Dams	Breeders	Sires	Breeders
		Superior Goods 1212270	
Meadow Beauty 30th		Augusta Vil'gr 424448	Uppermill Farm
Meadow Beauty 12th 584829	Henry Kuper	Scottish Sentinel 353283	T. B. Earle
Meadow Beauty 5th (Imp)	P. Bruce	Crabistone 135226	A. C. Pirie
Meadow Beauty 4th	G. Anderson	Lord of the Meadow 140451	Duthrie
Aucharnie Beauty 6th	G. Anderson	Aucharnie 151711	A. Anderson
Alabama Beauty 2d	G. Anderson	Lord Alabama 2d 150976	F. Simmers
Livingstone Beauty	J. B. Manson	Livingstone 150974	A. Cruickshank
Beauty 10th	J. B. Manson	Sparkler 150997	A. Davidson
Beauty 5th		Prince 149495	M. G. Marr
Beauty 3d		Kelvinside (14756)	W. Stirling
Beauty		Young Pacha 140542	Capt. Barclay

AUGUSTA'S VILLAGER, SIRE, VILLAGER 295884 by Village Beau 295883, out of Rosy Cloud V50-678E. DAM, Semblance Again 35496 by Gold Drop 195134, out of Augusta 111th (imp) V47-102.

SCOTTISH SENTINEL, SIRE, Scottish Monarch 353282 by Monarch's Fancy 353278, out of Beauty V51-769E. DAM, Semblance V56-709E by Scottish Pearl 317103, out of Sensitive V55-689E.

CRABISTONE, SIRE, William of Orange 95736 by Roan Gauntlet 45276, out of Orange Blossom 21st V23-407E. DAM, Bess 31st V34-457E by Elocutionist 92221, out of Bessie 17th V34-456E.

Sentinel Goods is a dark roan bull, has lots of quality and thickness. He is too young to sell at this time, but will make someone a real herd bull, that don't need a bull until late in the winter or early spring.

$150 C. O. Tempe, Mickerson, Neb.

LOT 11 SUPERIOR'S TYPE 1395756 BULL

Roan, calved December 1, 1925. Bred and owned by Geo. W. Retzlaff & Son, Walton, Nebraska.

Dams	Breeders	Sires	Breeders
		Superior Goods 1212270	G. W. R. & Son
Scottish Nonpareil 4th 970836	R. Bros.	Type's Pride 742014	Herman Ernst
Scottish Nonpareil 2nd 696135	Ernst & S.	Victor 450609	Geo. Allen & Sons
College Nonpareil	Alex Leslie	Sovereign Duke 171809	A. M. Hendry
Nonpareil Lassie (imp)	Davidson	Coryvreckan 145286	J. Wilson
Nonpareil Beauty 4th	S. Campbell	Gravesnd 98361	A. Cruickshank
Nonpareil Beauty	S. Campbell	Champion 73198	S. Campbell
Nonpareil 28th	S. Campbell	Sir Christopher (22895)	R. Booth
Nonpareil 24th	A. Cruickshank	Lord Sackville (13249)	A. Cruickshank
Nonpareil 23rd	A. Cruickshank	The Baron (13833)	R. Chaloner
Nonpareil 17th	A. Cruickshank	Matadore (11800)	W. Smith

SUPERIOR GOODS, SIRE, Gloster Goods 408789 by Ruberta's Goods 283807, out of Cumberland Lady 127866. DAM, Sobriety April 248558 by Scottish Sentinel 353283, out of Sobriety 2d (imp) V51-654.

TYPE'S PRIDE, SIRE, Cumberland's Type 388132 by Cumberland's Best 334805, out of Gipsy Countess 65193. DAM, Sultan's Missie 225217 by Dougle Sultan 385897, out of Lad's Missie 107698.

VICTOR, SIRE, Victor Sultan 296335 by Whitehall Sultan 163573, out of Bessie 52nd (imp) V47-103. DAM, Rosetta 118857 by Prince of Orange 306633, out of Rosemary of Pine Grove V69-699.

LOT 12 ROSEWOOD 94TH 1395760 COW

Roan, calved June 10, 1925. Bred and owned by Geo. W. Retzlaff & Son, Walton, Nebraska.

Dams	Breeders	Sires	Breeders
		Superior Goods 1212270	G. W. R. & Son
Rosewood Lady 3rd 960242	Wm. Rees	Menteith Silver Star 672002	S. Mitchel
Rosewood Lady 179384	O. Kane	Augustine 354344	D. R. Hanna
Wellington Rosewood 127142	O. Kane	Gondomar 253394	Tebo Land & Cat. Co
Maxwalton Rosewood 12640	Carpenter & R.	Avondale 245144	E. S. Kelly
Rosewood 86th (imp)	G. Walker	Pride of Day 203942	Wm. Duthie
Rosewood 81st	J. Bruce	Waverly 136405	A. Strachan
Rosewood 45th	J. Bruce	Banadullae 148524	J. Bruce
Rosewood 27th	J. Bruce	Duke of Edinburg 130843	J. Bruce
Rosewood 13th	J. Bruce	Privy Seal 109647	A. Cruickshank
Rosewood 9th	J. Bruce	Mario 144857	W. S. Marr

SUPERIOR GOODS, SIRE, Gloster Goods 408789 by Ruberta's Goods 283807, out of Cumberland Lady 127866. DAM, Sobriety April 248558 by Scottish Sentinel 353283, out of Sobriety 2d (imp) V51-654.

MENTEITH SILVER STAR, SIRE, Collynie King Royal 672000 by Adbolton Regal King 611504, out of Collynie Clara 3rd V57-676E. DAM, Boquham Rachel (imp) 672003 by Gold Mint 632569, out of Rachel 672009.

AUGUSTINE, SIRE, Villager 295884 by Village Beau 295883, out of Rosy Cloud V50-678E. DAM, Augusta 83rd (imp) 30671 by King of Fashion 151756, out of Augusta 80th V47-639E.

Rosewood 94th is one of the best bred Rosewoods selling this year. She was a member of our show herd, winning 2nd at Lincoln, and first at most of the other shows. Bred June 23 to Mar-Don Rodney.

8200 A. C. Shallenberger, Alma, Neb.

FIRST PRIZE AGED HERD AT NEBRASKA STATE FAIR, 1926—ALL BRED BY GEO. W. RETZLAFF & SON

Mayflower 3rd Rosewood 94th Lady Broadhooks Snowflake Missie 3rd Superior Goods

LOT 13 MISSIE SUPREME 3RD 1275439 COW

Red, calved October 4, 1923. Bred and owned by Geo. W. Retzlaff & Son, Walton, Nebraska.

Dams	Breeders	Sires	Breeders
		Supreme Coronet 700765	Bellows Bros.
Queen Missie 225215	C. F Mitchell & Son	Double Sultan 385897	J. H. Miller
Missie's Queen 107699	J. G. Brenizer	Goldenrod Goods 319465	Bellows Bros.
Ramsden's Queen 42518	J. G. Brenizer	Crimson Scot 177035	J. E. Mann
Ramsden's Missie	J. G. Brenizer	Pride's Ramsden 218544	E. McCutchen
Riverside Missie 2d	Albert Harrah	King Gloster 155470	J. H. Miller
Missie 104th	H. D. Parsons	Bandmaster 96032	A. Cruickshank
Missie 101st	G. W. Lyle	Prince President 77023	A. Cruickshank
Missie 99th (imp)	W. S. Marr	Elocutionist 92221	W. S. Marr
Missie 55th	W. S. Marr	Royal Prince 33801	W. S. Marr
Missie 30th	W. S. Marr	Macduff (26773)	Mr. Bruce

SUPREME CORONET, SIRE, Sultan Supreme 376161 by Double Dale 337156, out of Lustre of Anoka A 63041. DAM, Village Maid 42d 81386 by Bapton Coronet 185918, out of Village Maid 35th (imp) V49-743.

DOUBLE SULTAN, SIRE, Sultan of Anoka 302426 by Whitehall Sultan 163573, out of Lady in Waiting (imp) V44-632. DAM, Sultan Maid 44756 by Whitehall Sultan 163573, out of Gloster Maid 2d V53-746.

GOLDENROD GOODS, SIRE, Good Choice 227852 by Choice Goods 186802, out of Silene 2d V45-1263. DAM, Fanny Lovat V61-666 by Lovat Champion 167617, out of Fanny V48-220.

Missie Supreme 3rd is one of the best daughters of Supreme Coronet 700765, that we are offering. She was our two year old member of our show herd this year and was well up in the money at all of the shows we made. She should make a grand brood sow. Safe in calf since April 12 to Mar-Don Rodney.

8135 Wm. H. Stephen, Malcolm, Neb.

LOT 14 LADY BROADHOOKS 1334233 COW

Red, calved October 10, 1924. Bred and owned by Geo. W. Retzlaff & Son, Walton, Nebraska.

Dams	Breeders	Sires	Breeders
		Superior Goods 1212270	G. W. R. & Son
Broadhooks 5th 172165	Retzlaff & Son	Supreme Coronet 700765	Bellows Bros.
Orange Brdh'ks 4th 867111	Retzlaff Bros	Ruberta's Seal 505992	H. Rees & Sons
Orange Brdh'ks 2d 195890	Retzlaff Bros.	Snowflake 263207	J. H. Anderson
Orange Duchess 87357	G. W. Retzlaff	Orange Chief 208640	Purdy Bros.
Duchess 5th	C. E. Clark	March Knight 188105	C. E. Clark
Dalmeny Duchess 5 (imp)	Earl Rosebery	Dictator 134586	Wm. Duthrie
Dalmeny Duchess 2d	Earl Rosebery	Sittyton Seal 149570	Wm. Duthrie
Duchess of Dalmeny	Earl Rosebery	Strowan Marquis 134608	T. J. Stirling
Underley Princess	Lord Lovat	Star of Underley 144843	G. Inglis
Grand Duchess 2d	Lord Lovat	Dauntless 149532	A. Longmore

SUPERIOR GOODS, SIRE, Gloster Goods 408789 by Ruberta's Goods 283807, out of Cumberland Lady 127866. DAM, Sobriety April 248558 by Scottish Sentinel 353283, out of Sobriety 2d (imp) V51-654.

SUPREME CORONET, SIRE, Sultan Supreme 367161 by Double Dale 337156, out of Lustre of Anoka A 63041. DAM, Village Maid 42d 81386 by Bapton Coronet 185918, out of Village Maid 35th (imp) V49-743.

RUBERTA'S SEAL, SIRE, Ruberta's Goods 283807 by Golden Goods 253393, out of Rubert V45-1084. DAM, Cumberland's Secret 87582 by King Cumberland 288383 out of Starlight Rose V43-1053.

Lady Broadhooks was senior champion fetmole at Huron, South Dakota, and excellent prospect for the next year's two year old class, and for that reason selling open.

8125 C. M. White & Son

LOT 15 — GOLDIE 47TH 1363037 — COW

White, calved February 17, 1925. Bred and owned by Geo. W. Retzlaff & Son, Walton, Nebraska.

Dams	Breeders	Sires	Breeders
		Superior Goods 1212270	G. W. R. & Son
Goldie 45th 1172167	G. W. Retzlaff & S.	Villager's Gloster 923038	F. Gallmeyer
Snowflake's Goldie 527962	Retzlaff Bros.	Snowflake 263207	J. H. Anderson
Wellington Goldie 2nd 1492060	O. Kane	Double Dale 337156	Carpenter & Ross
Goldie's Jewell	Tebo Land & Cattle Co.	Choice Goods 186802	James Durno
Lad's Goldie	J. G. Robbin & Sons	The Lad for Me 140618	J. Rob. & Sons
Goldie 44th (imp)	Wm. S. Marr	Spicy Robin 134607	J. Deane Willis
Goldie 39th	Wm. S. Marr	Capt of the Guard 132059	Cruickshank
Goldie 30th	Wm. S. Marr	Lord Lavender 145439	A. Cruickshank
Goldie 27th	Wm. S. Marr	Lord Raglan 99225	A. Scott
Goldie 25th	Wm. S. Marr	Athabasca 90276	A. Chuickshank

SUPERIOR GOODS, SIRE, Gloster Goods 408789 by Ruberta's Goods 283807, out of Cumberland Lady 127866. DAM, Sobriety April 248558 by Scottish Sentinel 353283, out of Sobriety 2d (imp) V51-654.

VILLAGER'S GLOSTER, SIRE, Village Knight 367812 by Villager 295884, out of Belle of St. Cloud 11647. DAM, Maxwalton Gloster 15th 711363 by Revolution 388359, out of Maxwalton Gloster 3rd 107403.

SNOWFLAKE, SIRE, Nonpareil Stamp 188487 by Nonpareil Victor 132573, out of Violet Pride V39-516. DAM, Pitlivie Caroline (imp) V62 634 by Bold Archer 234833, out of Caroline (imp) V52-557.

Goldie 47th was a member of our show herd this year and well up in the money at all the shows we made. Note the sires in her pedigree. She is richly bred and will make a good cow. Bred to Mar-Don Rodney March 19, 1926. 8/05 A. C. Shallenb

LOT 16 — MAYFLOWER 3RD 1395759 — COW

Red, calved October 3, 1925. Bred and owned by Geo. W. Retzlaff & Son, Walton, Nebraska.

Dams	Breeders	Sires	Breeders
		Superior Goods 1212270	G. W. R. & Son
Mayflower Model 1761528	L. H. Ernst	Type's Model 2nd 525297	Saund. & Sons
Sobriety April 248558	Henry H. Kuper	Scottish Sentinel 1353283	T. B. Earle
Sobriety 2nd (imp)	Wm. A. Cumming	Coral King 175787	J. D. Fletcher
Sobriety	Geo. Bruce	Sittyton Yet 121198	J. Nelson & Sons
Sally 4th	Geo. Bruce	Radical 128980	Geo. Bruce
Sally	Geo. Bruce	Vulcan 121500	G. Shepherd
Spottie	Geo. Bruce	John Bright 119741	Geo. Pruce
Mayflower 10th		British Prince 118236	A. Cruickshank
Moss Rose		Challenge Cup 95406	A. Cruickshank
Mary		Earl of Windsor 41400	A. Cruickshank

SUPERIOR GOODS, SIRE, Gloster Goods 408789 by Ruberta's Goods 283807, out of Cumberland Lady 127866. DAM, Sobriety April 248558 by Scottish Sentinel 353283, out of Sobriety 2d (imp) V51-654.

TYPE'S MODEL, SIRE, Cumberland's Type 388132 by Cumberland's Best 334805, out of Gipsey Countess 65193. DAM, Roan Sinnissippi 150932 by Burwood Royal 317596, out of Sinnissippi Blossom 10145.

SCOTTISH SENTINEL, SIRE, Scottish Monarch 353282 by Monarch's Fancy 353278, out of Beauty V51-769E. DAM, Semblanche V56-709E by Scottish Pearl 317103, out of Sensitive V55-689E.

Mayflower 3rd—absolutely nothing better selling in any sale. She was first and Junior Champion at seven shows, 3rd in class at Des Moines in 38 calves. Any man looking for breeding or show prospects—there-s nothing better to be had. She is put in as an attraction.

8/60 Guy Toyne & Mat Young, Walton, Neb.

LOT 17 GOLDEN CHAIN 5TH 1395758 COW

Roan, calved in January 2, 1926. Bred and owned by Geo. W. Retzlaff & Son, Walton, Nebraska.

Dams	Breeders	Sires	Breeders
		....Superior Goods 1212270	G. W. R. & Son
Golden Chain 3rd 1294259	Geo Allen & S	Edgcote Clipper Toft 1068777	O. Kane
Golden Lassie 2nd 813390	Geo. Allen & S	Count Lavender 3rd 376128	G. Allen & S
Golden Lady 14th 25826	Geo. Allen & Son	Victor Sultan 296335	F. W. Harding
Golden Chain (imp)	J. Deane Willis	Silver Plate 145554	Jas. Bruce
Golden Genista	J. Deane Willis	Bapton Javelin 141831	J. Deane Willis
Golden Geraldine	J. Deane Willis	Count Lavender 132575	Wm. Duthie
Gwendoline	A. Cruickshank	Feudal Chief 92299	A. Cruickshank
Genesta	A. Cruickshank	Cawdor 65412	A. Cruickshank
Garnish	A. Cruickshank	Royal Duke Gloster 20901	Cruickshank
Garnet	A. Cruickshank	Prince Alfred (27107)	T. E. Pawlett

SUPERIOR GOODS, SIRE, Gloster Goods 408789 by Ruberta's Goods 283807, out of Cumberland Lady 127866. DAM, Sobriety April 248558 by Scottish Sentinel 353283, out of Sobriety 2d (imp) V51-654.

EDGCOTE CLIPPER TOFT, SIRE, Edgcote Toft 649138 by Earl of Kingston 613050, out of Edgcote Winnie (imp) 649141. DAM, Meta Cardigan (imp) 797173 by Pie Crust 611851, out of Aura Cardigan 797170.

COUNT LAVENDER 3rd, SIRE, Victor Sultan 296335 by Whitehall Sultan 163573, out of Bessie (imp) V47-103. DAM, Lady Lavender 2nd V63-542 by Godwin 115676, out of Lady Lavender V42-1166.

Golden Chain 5th was a member of our show herd this year and is a great prospect for next year's shows, if carried on properly. She is a beautiful roan, and of the noted Golden Chain family. Her granddam was the top of Allen's last sale and went to Blair Bros. of Iowa.

$185 Guy Toyne & Mat Young

LOT 18 BROADHOOKS FAIRY 2D 1395757 COW

Roan, calved September 12, 1925. Bred and owned by Geo. W. Retzlaff & Son, Walton, Nebraska.

Dams	Breeders	Sires	Breeders
		....Superior Goods 1212270	G. W. R. & Son
Broadhooks Fairy 817549	Retzlaff Bros.	Ruberta's Seal 505992	H. Hees & Sons
Village Fairy 527672	Retzlaff Bros.	Village Sultan 408372	Owen Kane
Snowflake's Choice 195893	Retzlaff Bros.	Snowflake 263207	J. H. Anderson
Choice Duchess 87356	C. E. Clarke	Choice Knight 253397	Tebo L & C Co
Duchess 5th	C. E. Clarke	March Knight 183105	C. E. Clarke
Dalmeny Duchess 5th (imp)	E of Rosebery	Dictator 134586	Wm. Duthie
Dalmeny Duchess 2nd	Earl of Rosebery	Sittyton Seal 149570	Wm. Duthie
Duchess of Dalmeny	Earl of Rosebery	Strowan Marquis 134608	T. Stirling
Underley Princess	Lord Lovat	Star of Underley 144833	G. Ingis
Grand Duchess 2nd	Lord Lovat	Dautless 149532	A. Longmore

SUPERIOR GOODS, SIRE, Gloster Goods 408789 by Ruberta's Goods 283807, out of Cumberland Lady 127866. DAM, Sobriety April 248558 by Scottish Sentinel 353283, out of Sobriety 2d (imp) V51-654.

RUBERTA'S SEAL, SIRE, Ruberta's Goods 283807 by Golden Goods 253393, out of Rubert V45-1084. DAM, Cumberland's Secret 87582 by King Cumberland 288383 out of Starlight Rose V43-1053.

VILLAGE SULTAN, SIRE, Augustine 354344 by Villager 295884, out of Augusta 83rd (imp) 30671. DAM, Lustre of Anoka A 63041 by Anoka Sultan 364212, out of Chief Lustre 21st (imp) V60-797.

Broadhooks Fairy 2nd—a member of our show herd this year. She is richly bred, and a good one. Her dam is one of the best cows in our herd.

$130 A. C. Shallenberger

LOT 19 AUGUSTA 105, 1394059 COW

White, Calved September 24, 1925. Bred and owned by Geo. W. Retzlaff & Son, Walton, Nebraska.

Dams	Breeders	Sires	Breeders
		Villager's Gloster 923038	F. Gallmeyer
Favorite Augusta 2d 726860	C. E. Churchill	Dale's Renown 430239	H. Reese & Sons
Favorite Augusta 197741	R. M. Skillen	Royal Kear 367192	W. H. McLaughlin
Lily Augusta 125003	R. M. Skillen	Estimator 245783	A. A. Rogers
Augusta 101st (imp)	A. Crombie	Cornelius Favorite 267101	W. Craigie
Augusta 100th	J. Smith	Sittyton Archer 149569	Wm. Duthie
Augusta 73d	J. Bruce	Marplot 141539	A. M. Gordon
Augusta 16th	J. Bruce	Duke of Edinburgh 130843	J. Bruce
Augusta 6th	J. Bruce	Privy Seal 109647	A. Cruickshank
Augusta 3d	J. Bruce	Lord of the Isles 45269	A. Cruickshank
Augusta 2d	J. Bruce	LePremier 108708	J. Bruce

VILLAGER'S GLOSTER, SIRE, Village Knight 367812 by Villager 295884, out of Belle of St. Cloud 11647. DAM, Maxwalton Gloster 15th 711363 by Revolution 388359, out of Maxwalton Gloster 3d 107403.

DALE'S RENOWN, SIRE, Whitehall Rosedale 320004 by Avondale 245144, out of Rosewood Pride (imp) V60-655. DAM, Lady Secret 96669 by Victor Sultan, 296335 out of Allen's Sarepta 7th V66-529.

ROYAL KEAR, SIRE, Baron Kear 3d 158073 by Banner Pro 124047, out of Mysie 52nd V38-586. DAM, Lady Brampton V55-952 by Golden Crest 158179, out of Leaf 7th V48-14.

$115 John Kisinieski

LOT 20 ROSEMARY GOODS (SENT FOR RECORD) COW

Roan, calved January 12, 1926. Bred and owned by Geo. W. Retzlaff & Son, Walton, Nebraska.

Dams	Breeders	Sires	Breeders
		Superior Goods 1212270	
Sultan's Gem 225216	C. F. Mitchell & Son	Double Sultan 385897	J. H. Miller
Nellie Cumberland 167759	C. F. Mitchell	True Cumberland 2nd	C. A. Saunders
Nellie Acanthus 2d 121993	C. F. Mitchell	Acanthus King 275727	G. Allen
Gondolier 37224	C. F. Mitchell & Son	Gondomar 253394	Tebo Land & Cat Co
Rosemary 5th	H. W. Weiss	Challenger 2d 166491	T. C. Anderson
Imp. Rosemary 3d	J. L. Reid	Masterpiece 159278	Wm. Duthie
Rosemary 2d	J. L. Reid	Beau Ideal 138594	W. Peterkin
Rosemary	G. Bruce	Sittyton Yet 121198	J. Nelson & Sons
Rosalie 5th	G. Bruce	Radica 128980	G. Bruce
Rosalie 2d	G. Bruce	Wide Awake 128985	J. Thomson
Rosalie		Vulcan 121500	G. Shepherd

DOUBLE SULTAN 385897, SIRE, Sulton of Anoka 302426 by Whitehall Sultan 163573, out of Imp. Lady in Waiting V44-632. Dam, Sultan Maid 44756 by Whitehall Sultan 163573, out of Glouster Maid 2d V53-746.

TRUE CUMBERLAND 2d 355050, SIRE, Cumberland's Last 229822 by Cumberland 118578, out of Imp. Lady Douglas V45-1100. DAM, Wimple's Royal 9796, by Mildred's Royal 244703, out of Wimple's Daisy V64-552.

ACANTHUS KING 275727, SIRE, Godwin 115676 by Spartan Hero 77932, out of Imp. Golden Thistle V26-792. DAM, Nellie Acanthus V48-234 by British Chief 118333, out of Azora V40-544.

LOT 21 — MAUD 75TH 1281351 — COW

Roan, calved January 2, 1924. Bred and owned by Geo. W. Retzlaff & Son, Walton, Nebraska.

Dams	Breeders	Sires	Breeders
		Rosewood Le Premier 1172164	Retzlaff
Maud 73d 1003829	S. A. Nelson & Sons	Lovely's Knight 591495	R. Copland
Maud 72d 68939	S. A. Nelson & Sons	Villager's Best 476741	Uppermill Farm
Maud 71st 239100	A. C. Shallenberger	His Highness 338002	A.C. Shallenberger
Maud 53d 85670	A. C. Shallenberger	Scotch Bank 291163	John Marr
Maud 48th	Andrew Stewart	Coming Star 176233	J. & W. R. Watt
Maud 44th (imp)	W. S. Marr	Lovat Star 167141	Lord Lovat
Maud 37th	W. S. Marr	Higs Commissioner 144629	Cruickshank
Maude 32d	W. S. Marr	William of Orange 95736	Cruickshank
Maude 26th	W. S. Marr	Napoleon 93719	W. S. Marr
Maude 22d	W. S. Marr	Spencer 95308	A. Cruickshank

ROSEWOOD LE PREMIER, SIRE, Sultan Premier 869849 by Sultan Supreme, 637161 out of Augusta 2d 143054. DAM, Rosewood Lady 3d 960242 by Menteith Silver Star 672002, out of Lady Rosewood 179384.

LOVELY'S KNIGHT, SIRE, Knight Errant 591494 by Knight of Collynie 617440, out of Rose of Collynie V56-657E. DAM, Lovely 48th 558327 by Promise Archer 558315, out of Lovely 47th 558326.

VILLAGER'S BEST, SIRE, Villager 295884 by Village Beau 295883, out of Rosy Cloud V50-678E. DAM, Lady Ordens 5th 157538 by Golden Glory 324594, out of Lady Ordens 3d 45034.

Maud 75th sells with a red show heifer calf at foot, sired by Parkdale Sultan 1325987, a good son of Parkdale Radium. Bred by Bellows Bros. He is now at the head of Mr. E. F. Huckfeldt's good herd at Holstein, Nebraska. This is one of the best breeding plants we have offered in a long time. Cow, calf at foot, calved January 12, 1926. Bred July 11, 1926 to Mar-Don Rodney. $150 C. O. Timpe

LOT 22 — DUCHESS OF GLOSTER 6, 1172166 — COW

Red, little white, calved January 5, 1922. Bred and owned by Geo. W. Retzlaff & Son, Walton, Nebraska.

Dams	Breeders	Sires	Breeders
		Supreme Coronet 700765	Bellows Bros.
Snowflake's Gloster 506009	Retzlaff Bros.	Snowflake 263207	J. H. Anderson
Duchess of Gloster 4th 138100	Allen & Sons	Victor Sultan 296335	F. W. Harding
2d Duchess of Gloster	J. G. Brenizer	Orange Blosm Com. 18499	Bellows & S
Countess of Gloster	S. G. Crawford	Champion 118342	J. S. McCauley
Duchess of Gloster & Lancaster	Crawford	Lancaster Comet 119918	I. Barr & Son
60th Duchess of Gloster	H. C. Duncan	Chief Baron 90991	A. Cruickshank
33d Duchess of Gloster (imp)	Cruickshank	Gondolier 98287	A. Cruickshank
30th Duchess of Gloster	A. Cruickshank	Perfect'n Chancellor 68693	Cruickshank
21st Duchess of Gloster	A. Cruickshank	Brampton Prince 45247	Cruickshank
Duchess of Gloster 13th	A. Cruickshank	Grand Dk of Gloster 19900	Cruickshank

SUPREME CORONET, SIRE, Sultan Supreme 376161 by Double Dale 337156, out of Lustre of Anoka A 63041. DAM, Village Maid 42d 81386 by Bapton Coronet 185918, out of Village Maid 35th (imp) V49-743.

SNOWFLAKE, SIRE, Nonpareil Sultan 188487 by Nonpareil Victor 132573, out of Violet Pride V39-516. DAM, Pitlivie Caroline (imp) V62-634 by Bold Archer 234833, out of Caroline (imp) V52-557.

VICTOR SULTAN, SIRE, Whitehall Sultan 163573 by Bapton Sultan 163570, out of Bapton Pearl (imp) V48-368. DAM, Bessie 52d (imp) V47-103 by Spicy Robin 134607, out of Bessie 33d V41-477E.

Duchess of Gloster 6th is of the good Cruickshank Duchess of Gloster family. She is a heavy milker and a steady producer. She has an excellent red heifer calf at foot by the Champion Superior Goods, calved September 19th, 1926.

LOT 23 SCOTTISH NONPAREIL 4TH 970836 COW

Red, calved January 20, 1920. Bred by Retzlaff Bros, Walton, Nebraska. Owned by Geo. W. Retzlaff & Son, Walton, Nebraska.

Dams	Breeders	Sires	Breeders
		Type's Pride 742014	Herman Ernst
Scottish Nonpareil 2d 696135	Ernst & Son	Victor 450609	Geo. Allen & Sons
College Nonpareil (imp)	Alex Leslie	Sovereign Duke 171809	A. M. Hendry
Nonpareil Lassie (imp)	M. Davidson	Coryvreckan 145286	J. Wilson
Nonpareil Beauty 4th	S. Campbell	Gravesend 98361	A. Cruickshank
Nonpareil Beauty	S. Campbell	Champion 73198	S. Campbell
Nonpareil 38th	S. Campbell	Sir Christopher (22795)	A. Booth
Nonpareil 24th	A. Cruikshank	Lord Sackerville (13249)	Cruickshank
Nonpareil 23d		The Baron (13833)	R. Chaloner
Nonpareil 17th	A. Cruickshank	Matadore (11800)	W. Smith
Nonpareil 10th	A. Cruickshank	Pr Edward Fairfax (9505)	Cruickshank

TYPE'S PRIDE 742014, SIRE, Cumberland's Type 388132 by Cumberland's Best 334805, out of Gipsy Countess 65193. DAM, Sultan's Missie 225217 by Double Sultan 385897, out of Lad's Missie 107698.

VICTOR 450609, SIRE, Victor Sultan 296335 by Whitehall Sultan 163573, out of Bessie 52d (imp) V47-103. DAM, Rosetta 118857, by Prince of Orange 306633, out of Rosemary of Pine Grove V69-699.

SOVEREIGN DUKE 171809, SIRE, Prince of Sanquahar 149558 by Prince of Holl 149556, out of Zoe 2d V44-502E. DAM, Dainty Duchess 2d V39-645E by Sovereign 136638, out of Dainty Duchess V39-645E.

Scottish Nonpareil 4th is a low down, deep bodied cow. A good milker and always raises a good calf. She is a granddaughter of the many times Grand Champion Cumberland's Type. Has a nice roan bull calf at foot, by Superior Goods, Calved October 10, 1926.

LOT 24 NONPAREIL 6TH 1275395 COW

Red, little white, calved July 9, 1923. Bred and owned by Geo. W. Retzlaff & Son, Walton, Nebraska.

Dams	Breeders	Sires	Breeders
		Supreme Coronet 700765	Bellows Bros.
Scot. Nonpareil 4th 970836	Retzlaff Bros.	Type's Pride 742014	Bellows Bros.
Scottish Nonpareil 2d 696135	Ernst & Son	Victor 450609	Geo. Allen & Sons
College Nonpareil (imp)	Alex Leslie	Sovereign Duke 171809	A M. Hendry
Nonpareil Lassie (imp)	M. Davidson	Coryvreckan 145286	J. Wilson
Nonpareil Beauty 4th	S. Campbell	Gravesend 98361	A. Cruickshank
Nonpareil Beauty	S. Campbell	Champion 73198	S. Campbell
Nonpareil 38th	S. Campbell	Sir Christopher (22795)	A. Booth
Nonpareil 24th	A. Cruikshank	Lord Sackerville (13249)	Cruickshank
Nonpareil 23d		The Baron (13833)	R. Chaloner
Nonpareil 17th	A. Cruickshank	Matadore (11800)	W. Smith

SUPREME CORONET, SIRE, Sultan Supreme 376161 by Double Dale 337156, out of Lustre of Anoka A 63041. DAM, Village Maid 42d 81386 by Bapton Coronet 185918, out of Village Maid 35th (imp) V49-743.

TYPE'S PRIDE 742014, SIRE, Cumberland's Type 388132 by Cumberland's Best 334805, out of Gipsy Countess 65193. DAM, Sultan's Missie 225217 by Double Sultan 385897, out of Lad's Missie 107698.

VICTOR 450609, SIRE, Victor Sultan 296335 by Whitehall Sultan 163573, out of Bessie 52d (imp) V47-103. DAM, Rosetta 118857, by Prince of Orange 306633, out of Rosemary of Pine Grove V69-699.

Nonpareil 6th is the dam of Superior Baron, one of the good bulls selling in this sale which will show her value as a producer. She is a regular breeder as she has a heifer calf at foot calved July 8, 1926, and will be re-bred. Heifer calf at foot by Superior Goods.

LOT 25 — CLARET 6TH 1118669 — COW

Red, calved December 8, 1921. Bred and owned by George W. Retzlaff & Son, Walton, Nebraska.

Dams	Breeders	Sires	Breeders
		Supreme Coronet 700765	Bellows Bros
Snowflake Col. 5th 817554	Retzlaff Bros.	Snowflake 263207	J. H. Anderson
Columbia 7th	W. H. Dunwoody	Pitlivie Chief 192919	Robert Taylor
Columbia 4th	John Isaac	Golden Crown 119413	S. Campbell Est.
Columbia 3d	Joseph Redmond	Gravesend's Heir 119502	Jos. Redmond
Columbia 2d (imp)	S. Campbell	Banner Bearer 96034	Wm. Duthrie
Columbia (imp)	S. Campbell	British Flag 73026	S. Campbell
Clarissa	S. Campbell	Luminary 52666	A. Cruickshank
Claret 2d	S. Campbell	Novelist 52952	S. Campbell
Claret 1st	S. Campbell	Duke 22612	S. Campbell
Claret	S. Campbell	Scarlet Velvet (16916)	A. Cruickshank

SUPREME COUNT, SIRE, Sultan Supreme 367161 by Double Dale 337156, out of Lustre of Anoka A. 63041. DAM, Village Maid 42d 81386 by Bapton Coronet 185918, out of Village Maid 35th (imp) V49-743.

SNOWFLAKE, SIRE, Nonpareil Sultan 188487 by Nonpareil Victor 132573, out of Violet Pride V39-516. DAM, Pitlivie Caroline (imp) V62-634 by Bold Archer 234833, out of Caroline (imp) V52-557.

PITLIVIE CHIEF 192919, SIRE, Bapton Ensign 172542 by Victory 157363, out of Emmeline 5th V39227E. DAM, Fairplay 4th V47-806E by Chief of the Clan (70149), out of Fairplay 2d V43-416E.

Claret 6th is one of the good brood cows in the sale. We are retaining her two daughters in the herd. Bred April 1, 1926 to Mar-Don Rodney.

LOT 26 — MISSIE 108TH 1172168 — COW

White, calved January 2, 1922. Bred and owned by Geo. W Retzlaff & Son, Walton, Nebraska.

Dams	Breeders	Sires	Breeders
		Supreme Coron0t 700765	Bellows Bros.
Snowflake's Missie 195897	Retzlaff Bros.	Snowflake 263207	J. H. Anderson
Lady Missie 14th 96668	Geo. Allen	Victor Sultan 296335	F. W. Harding
Missie	Wm. Sauntry	Vanguard 138567	Geo. Harding & Son
Missie Belle	Wm. Sauntry	Golden Victor 124164	H. F. Brown
Missie of Browndale 3d	H. F. Brown	Victor of Browndale 124164	H. Brown
Missie of Browndale	H. F. Brown	Golden Rule 98268	Robert Miller
Missie 100th	Robert Miller	Goldstick 86748	A. Cruickshank
Missie 99th (imp)	Wm. S. Marr	Elocutionist 92221	Wm. S. Marr
Missie 55th	Wm. S. Marr	Royal Prince 33801	Wm. S. Marr
Missie 30th	Wm. S. Marr	Macduff (26773)	R. Bruce

SUPREME CORONET, SIRE, Sultan Supreme 376161 by Double Dale 337156, out of Lustre of Anoka A 63041. DAM, Village Maid 42d 81386 by Bapton Coronet 185918, out of Village Maid 35th (imp) V49-743.

SNOWFLAKE, SIRE, Nonpareil Sultan 188487 by Nonpareil Victor 132573, out of Violet Pride V39-516. DAM, Pitlivie Caroline (imp) V62-634 by Bold Archer 234833, out of Caroline (imp) V52-557.

VICTOR SULTAN, SIRE, Whitehall Sultan 163573 by Bapton Sultan 163570, out of Bapton Pearl (imp) V48-368. DAM, Bessie 52d V47-103 by Spicy Robin 134607, out of Bessie 33d V41-477E.

Bred March 9, 1926 to Mar-Don Rodney.

LOT 27 LAVENDER 7TH 1281348 COW

White, calved October 7, 1923. Bred and owned by Geo. W. Retzlaff & Son, Walton, Nebraska.

Dams	Breeders	Sires	Breeders
		Gloster Goods 408789	H. Rees & Sons
Lady Lavender 5th 817551	Retzlaff Bros.	Ruberta's Seal 505992	H. Rees & Sons
Lady Lavender 4th 153063	Retzlaff Bros.	Snowflake 263207	J. H. Anderson
Lady Lavender 3d	George Allen	Godwin 115676	W. A. Harris
Lady Lavender	Benj. Whitsitt	Golden Shield 92567	W. A. Harris
Linwood Lavender 4th'	W. A. Harris	Thistle Top 83876	A. Cruickshank
Lavender 34th (imp)	A. Cruickshank	Roan Gauntlet 45276	A. Cruickshank
Lavender 15th	A. Cruickshank	Lord Warden 20259	Mr. Godsman
Lavender 12th	A. Cruickshank	Count Bickerstaffe 2 (25838)	Kingscote
Lavender 8th	W. Butler	Brian Boru 58565	T Barnes
Lavender 7th	J. Logan	Friar Tuck (14578)	C. R. Tempest

GLOSTER GOODS, SIRE, Ruberta's Goods 283807 by Golden Goods 253393, out of Ruberta V45-1084. DAM, Cumberland Lady 127866 by Cumberland Chief 301999 out of Glamour 70502.

RUBERTA'S SEAL, SIRE, Ruberta's Goods 283807 by Golden Goods 253393, out of Ruberta V45-1084. DAM, Cumberland's Secret 87582 by King Cumberland 288383, out of Starlight Rose V43-1053.

SNOWFLAKE, SIRE, Nonpareil Sultan 188487 by Nonpareil Victor 132573, out of Violet Pride V39-516. DAM, Pitlivie Caroline (imp) V62-634 by Bold Archer 234833, out of Caroline (imp) V52-557.

Bred February 16, 1926 to Mar-Don Rodney.

LOT 28 BUTTERFLY LADY 12TH 1102806 COW

Roan, calved June 19, 1921. Bred and owned by George W. Retzlaff & Son, Walton, Nebraska.

Dams	Breeders	Sires	Breeders
		Supreme Coronet 700765	Bellows Bros.
Lady Butterfly 11th 867109	Retzlaff Bros.	Village Coral 505995	Retzlaff Bros.
Lady Butterfly 9th 224443	Retzlaff Bras.	Snowflake 263207	J. H. Anderson
Lady Butterfly 8th 144910	George Allen	Victor Sultan 296335	F. W. Harding
Butterfly Lady 7th 51009	George Allen	Godwin 115676	W. A. Harris & Son
Butterfly of Oakwood	S. L. Cheney	Prime Minister 94315	A. Cruickshank
Butterfly 56th	S. L. Cheney	Lord Lucan 76050	S L. Cheney
Butterfly Bloom	S. L. Cheney	Orange Bls'm Perfect'n 71000	Davidson
Butterfly 52d	J. I. Davidson	Crown Prince of Athel 2 16585	Christie
Butterfly 43 (imp)	A. Cruickshank	Royal Duke of G'st'r 20901	Cruickshank
Butterfly 36th	A. Cruickshank	Caesar Augustus (25704)	Cruickshank

SUPREME CORONET, SIRE, Sultan Supreme 367161 by Double Dale 337156, out of Lustre of Anoka A 63041. DAM, Village Maid 42d 81386 by Bapton Coronet 185918, out of Village Maid 35th (imp) V49-743.

VILLAGE CORAL, SIRE, Village Sultan 408372 by Augustine 345344, out of Lustre of Anoka 2d 63041. DAM, Orange Broadhooks 2d 195890 by Snowflake 263207, out of Orange Duchess 87357.

SNOWFLAKE, SIRE, Nonpareil Stamp 188487 by Nonpareil Victor 132573, out of Violet Pride V39-516. DAM, Pitlivie Caroline (imp) V62-634 by Bold Archer 234833, out of Caroline (imp) V52-557.

Butterfly Lady 12th was a member of our show herd in 1922, and winning first in her class at Lincoln. She is too thin in flesh to bring her worth. But is a valuable brood cow. She is bred to the Champion Superior Goods, March 18, 1926.

LOT 29 SOBRIETY 10TH 1313895 COW

Roan, calved February 20, 1924. Bred and owned by Geo. W. Retzlaff & Son, Walton, Nebraska.

Dams	Breeders	Sires	Breeders
		Rosewood Le Premier 1172164	Retzlaff
Sobriety 9th 1141545	Henry H. Kuper	Augusta's Villl 424448	Uppermil. Farm
Sobriety May 2d 478885	Henry H. Kuper	Scottish Sentinel 353283	T. B. Earle
Sobriety 3d 5014	Hector Cowan	Nonpareil 150830	S. Campbell Est.
Sobriety 2d (imp)	Wm. A. Cumming	Coral King 175787	J. D. Fletches
Sobriety	G. Bruce	Sittyon Yet 121198	J. Nelson & Sons
Sally 4th	G. Bruce	Radical 128980	Geo. Bruce
Sally	G. Bruce	Vulcan 121500	G. Shepherd Jr.
Spottie	G. Bruce	John Bright 119741	Geo. Bruce
Mayflower 10th	G. Bruce	British Prince 118236	A. Cruickshank
Moss Rose	G. Bruce	Challenge Cup 95406	A. Cruickshank
Mary	G. Bruce	Earl of Winsdor 41400	A. Cruickshank

ROSEWOOD LE PREMIER, SIRE, Sultan Premier 869849 by Sultan Supreme, 367161 out of Augusta 2d 143054. DAM, Rosewood Lady 3d 960242 by Menteith Silver Star 672002, out of Lady Rosewood 179384.

AUGUSTA'S VILLAGER, SIRE, VILLAGER 295884 by Village Beau 295883, out of Rosy Cloud V50-678E. DAM, Augusta Again 35496 by Gold Drop 195134, out of Augusta 111th (imp) V47-102.

SCOTTISH SENTINEL, SIRE, Scottish Monarch 353282 by Monarch's Fancy 353278, out of Beauty V51-769E. DAM, Semblance V56-709E by Scottish Pearl 317103, out of Sensitive V55-689E.

Bred, April 4, 1926 to Superbus. First Prize Junior Yearling Bull at Huron, So. Dak., this year.

LOT 30 MARIGOLD 6TH 1281350 COW

Roan, calved October 28, 1923. Bred and owned by Geo. W. Retzlaff & Son, Walton, Nebraska.

Dams	Breeders	Sires	Breeders
		Rosewood Le Premier 1172164	Retzlaff
Marigold 5th 1102808	F. A. Egger	Westside Dale 501719	W. E. Pritchard
Crystal Beauty 582597	F. A. Egger	Avondale's Gloster 412076	Allen & Sons
Belinda's Beauty 149132	T. J. R. Nash	Grand Sultan 333076	N. A. Lind
Belinda 2d 142807	T. J. R. Nash & Son	Lavender Victor 265627	W. Betteridge
Belinda	Hector Cowan	Nonpareil 150830	S. Campbell Est.
Melinda (imp)	Robert Bruce	Golden Hope 150149	Wm. S. Marr
Mignonette 2d	Robert Bruce	Prince Frolic 132571	Wm. S. Marr
Mignonette	George Bruce	Sittyton Yet 121168	J. Nelson & Sons
Marigold 4th	George Bruce	Gaudeamus 134523	S. Campbell
Marigold 3d	George Bruce	Stockwell 121256	A. Cruickshank

ROSEWOOD LE PREMIER, SIRE, Sultan Premier 869849 by Sultan Supreme, 367161 out of Augusta 2d 143054. DAM, Rosewood Lady 3d 960242 by Menteith Silver Star 672002, out of Lady Rosewood 179384.

WESTSIDE DALE, SIRE, Dale Clarion 385195 by Double Dale 337156, out of Lily of Sunnyland 13249. DAM, Calla Lily 24151 by Lord Butterfly 206975, out of Carmen of Greenview V59-588.

AVONDALE'S GLOSTER, SIRE, Avondale's Best 333417 by Avondale 245144, out of Sunbeam Violet 5th V61-998. DAM, Duchess of Gloster 4th 138100 by Victor Sultan 296335, out of Duchess of Gloster V65-586.

Bred April 3, 1926 to Mar-Don Rodney.

LOT 31 MEADOW BEAUTY 41ST 1232952 COW

Roan, Calved February 27, 1923. Bred by Henry H. Kuper, Humboldt, Nebraska.

Dams	Breeders	Sires	Breeders
		Choice Lavender 716724	Henry Kuper
Meadow Beauty 16th 729824	Henry Kuper	Augusta's Vill. 424448	Uppermill Farm
Meadow Beauty 13th 636689	Henry Kuper	Scottish Sentinel 353283	T. B. Earle
Meadow Beauty 5th (Imp)	P. Bruce	Crabistone 135226	A. C. Pirie
Meadow Beauty 4th	G. Anderson	Lord of the Meadow 140451	Duthrie
Aucharnie Beauty 6th	G. Anderson	Aucharnie 151711	A. Anderson
Alabama Beauty 2d	G. Anderson	Lord Alabama 2d 150976	F. Simmers
Livingstone Beauty	J. B. Manson	Livingstone 150974	A. Cruickshank
Beauty 10th	J. B. Manson	Sparkler 150997	A. Davidson
Beauty 5th		Prince 149595	M. G. Marr
Beauty 3d		Kelvinside (14756)	W. Stirling

CHOICE LAVENDER, SIRE, Red Choice 346966 by Golden Sovereign 295927, out of Choice Beauty 60025. DAM, Winifred 5th 68558 by Golden Lavender 222970 out of Winifred 4th (imp) V43-496.

AUGUSTA'S VILLAGER, SIRE, VILLAGER 295884 by Village Beau 295883, out of Rosy Cloud V50-678E. DAM, Augusta Again 35496 by Gold Drop 195134, out of Augusta 111th (imp) V47-102.

SCOTTISH SENTINEL, SIRE, Scottish Monarch 353282 by Monarch's Fancy 353278, out of Beauty V51-769E. DAM, Semblance V56-709E by Scottish Pearl 317103, out of Sensitive V55-689E.

Bred May 30, 1926 to Mar-Don Rodney. We are keeping a heifer from her in our herd.

LOT 32 LAVENDER 8TH 1281349 COW

White, calved November 18, 1923. Bred and owned by Geo. W. Retzlaff & Son, Walton, Nebraska.

Dams	Breeders	Sires	Breeders
		Rosewood Le Premier 1172164	Retzlaff
Lavender 6th 1102807	G. Retzlaff & Son	Supreme Coronet 700765	Bellows Bros.
Lady Lavender 5th 817551	Retzlaff Bros.	Ruberta's Seal 505992	H Rees & Sons
Lady Lavender 4th 153063	Retzlaff Bros.	Snowflake 263207	J. H. Anderson
Lady Lavender 3d	George Allen	Godwin 115676	W. A. Harris
Lady Lavender	Benj. Whitsitt	Golden Shield 92567	W. A Harris
Linwood Lavender 4th	W. A. Harris	Thistle Top 83876	A. Cruickshank
Lavender 34th (imp)	A. Cruickshank	Roan Gauntlet 45276	A Cruickshank
Lavender 15th	A. Cruickshank	Lord Warden 20259	Mr. Godsman
Lavender 12th	A. Cruickshank	Count Bickerstaffe 2 (25838)	Kingscote
Lavender 8th	W. Butler	Brian Boru 58565	T. Barnes
Lavender 7th	J. Logan	Friar Tuck (14578)	C. R. Tempest

ROSEWOOD LE PREMIER, SIRE, Sultan Premier 869849 by Sultan Supreme, 637161 out of Augusta 2d 143054. DAM, Rosewood Lady 3d 960242 by Menteith Silver Star 672002, out of Lady Rosewood 179384.

SUPREME CORONET, SIRE, Sultan Supreme 376161 by Double Dale 337156, out of Lustre of Anoka A 63041. DAM, Village Maid 42d 81386 by Bapton Coronet 185918, out of Village Maid 35th (imp) V49-743.

RUBERTA'S SEAL, SIRE, Ruberta's Goods 2838806 Golden Goods 253393, out of Ruberta V45-1084. DAM, Cumberland's Secret 87582 by King Cumberland 288383, out of Starlight Rose V43-1053.

Bred February 8, 1926 to the Champion Superior Goods.

LOT 33 — BUTTERFLY LADY 13TH 1235825 — COW

Roan, calved February 3, 1923. Bred and owned by Geo. W. Retzlaff & Son, Walton, Nebraska.

Dams	Breeders	Sires	Breeders
		Supreme Coronet 700765	Bellows Bros.
Lady Butterfly 11th 867109	Retzlaff Bros.	Village Coral 505995	Retzlaff Bros.
Lady Butterfly 9th 224443	Retzlaff Bros.	Snowflake 263207	J. H. Anderson
Lady Butterfly 8th 144910	George Allen	Victor Sultan 296335	F. W. Harding
Butterfly Lady 7th 51009	George Allen	Godwin 115676	W. A. Harris & Son
Butterfly of Oakwood	S. L. Cheney	Prime Minister 94315	A. Cruickshank
Butterfly 56th	S. L. Cheney	Lord Lucan 76050	S. L. Cheney
Butterfly Bloom	S. L. Cheney	Orange Bls'm Perfect'n 71000	Davidson
Butterfly 52d	J. I. Davidson	Crown Prince of Athel 2 16585	Christie
Butterfly 43 (imp)	A. Cruickshank	Royal Duke of Glst'r 20901	Cruickshank
Butterfly 36th (imp)	A. Cruickshank	Caesar Augustus (25704)	Cruickshank

SUPREME CORONET, SIRE, Sultan Supreme 367161 by Double Dale 337156, out of Lustre of Anoka A 63041. DAM, Village Maid 42d 81386 by Bapton Coronet 185918, out of Village Maid 35th (imp) V49-743.

VILLAGE CORAL, SIRE, Village Sultan 408372 by Augustine 345344, out of Lustre of Anoka ad 63041. DAM, Orange Broadhooks 2d 195890 by Snowflake 263207, out of Orange Duchess 87357.

SNOWFLAKE, SIRE, Nonpareil Stamp 188487 by Nonpareil Victor 132573, out of Violet Pride V39-516. DAM, Pitlivie Caroline (imp) V62-634 by Bold Archer 234833, out of Caroline (imp) V52-557.

Butterfly Lady 13th is thin in flesh, and will sell at a bargain. She has raised a good bull calf, which were recently sold for a good price. She is selling bred, September 16, 1926, to Mar-Don Rodney.

LOT 34 — MISSIE 109TH 1212272 — COW

Roan, calved July 26, 1922. Bred and owned by Geo. W. Retzlaff & Son, Walton, Nebraska.

Dams	Breeders	Sires	Breeders
		Supreme Coronet 700765	Bellows Bros.
Sultan's Missie 225217	C. Mitchell & Son	Double Sultan 385897	J. H. Miller
Lad's Missie 107698	J. G. Brenizer	Good Lad 215023	G. M. Casey
Ramsden's Missie	J. G. Brenizer	Pride's Ramsden 218544	E. McCutcheon
Riverside Missie 2d	Albert Harrah	King Gloster 155470	J. Miller
Missie 104th	H. D. Parsons	Bandmaster 96032	A. Cruickshank
Missie 101st	G. W. Lyle	Prince President 77023	A. Cruickshank
Missie 99th (imp)	Wm. S. Marr	Elocutionist 92221	Wm. S. Marr
Missie 55th	Wm. S. Marr	Royal Prince 33801	Wm. S. Marr
Missie 30th	W. S. Marr	Macduff (26773)	Mr. Bruce
Missie 13th	W. S. Marr	Young Pacha (20457)	S. Campbell

SUPREME CORONET, SIRE, Sultan Supreme 376161 by Double Dale 337156, out of Lustre of Anoka A 63041. DAM, Village Maid 42d 81386 by Bapton Coronet 185918 out of Village Maid 35th (imp) V48-743.

DOUBLE SULTAN, SIRE, Sulton of Anoka 302426 by Whitehall Sultan 163573, out of Imp. Lady in Waiting V44-632. Dam, Sultan Maid 44756 by Whitehall Sultan 163573, out of Glouster Maid 2d V53-746.

GOOD LAD, SIRE, Choice Goods 186802 by Remus 151790, out of Geraldine 5th V46-450E. DAM, Lad's Goldie V50-932 by The Lad For Me 140618, out of Goldie 44th (imp) V46-714.

Bred August 4, 1926 to Mar-Don Rodney.

LOT 35 — SOBRIETY 3D 1281354 — COW

Red, calved October 27, 1923. Bred and owned by Geo. W. Retzlaff & Son, Walton, Nebraska.

Dams	Breeders	Sires	Breeders
		Gloster Goods 408789	H. Ree & Sons
Sobriety April 248558	Henry H. Kuper	Scottish Sentinel 353283	T. B. Earle
Sobriety 2d (imp)	Wm. A. Cumming	Coral King 175787	J. D. Fletches
Sobriety	G. Bruce	Sittyon Yet 121198	J. Nelson & Sons
Sally 4th	G. Bruce	Radical 128980	Geo. Bruce
Sally	G. Bruce	Vulcan 121500	G. Shepherd Jr.
Spottie	G. Bruce	John Bright 119741	Geo. Bruce
Mayflour	George Bruce	British Prince 118236	A. Cruickshank
Moss Rose	George Bruce	Challenge Cup 95406	A. Cruickshank
Mary	George Bruce	Earl of Winsdor 41400	A. Cruickshank
Mary Ann	Mr. Gibson	Sam Johnson (15234)	A. Cruickshank

GLOSTER GOODS, SIRE, Ruberta's Goods 283807 by Golden Goods 253393, out of Ruberta V45-1084. DAM, Cumberland Lady 127866 by Cumberland Chief 301999 out of Glamour 70502.

SCOTTISH SENTINEL, SIRE, Scottish Monarch 353282 by Monarch's Fancy 353278, out of Beauty V51-769E. DAM, Semblance V56-709E by Scottish Pearl 317103, out of Sensitive V55-689E.

CORAL KING, SIRE, Watchword 144677 by Scottish Archer 317301, out of Winifred 2d V43-419E. DAM, Coral V45-449E by Prince William 157938, out of Corsica V37-408E.

Sobriety 3rd is a well bred Mayflower. We had the misfortune of losing her calf this summer. She is bred September 20, to Golden Archer.

LOT 36 — MISSIE 110TH 1393934 — COW

Roan, calved April 12, 1925. Bred and owned by Geo. W. Retzlaff & Son, Walton, Nebraska.

Dams	Breeders	Sires	Breeders
		Superior Goods 1212270	Retzlaff & Son
Missie 108th 1172168	G. Retzlaff & Son	Supreme Coronet 700765	Bellows Bros.
Snowflake's Missie 195897	Retzlaff Bros.	Snowflake 263207	J H Anderson
Lady Missie 14th 96668	Geo. Allen	Victor Sultan 296335	F. W. Harding
Missie	Wm. Sauntry	Vanguard 138567	Geo. Harding & Son
Missie Belle	Wm. Sauntry	Golden Victor 124164	H. F. Brown
Missie of Browndale 3d	H F. Brown	Victor of Browndale 1176 1	H. Brown
Missie of Browndale	H. F. Brown	Golden Rule 98268	Robert Miller
Missie 100th	Robert Miller	Goldstick 86748	A Cruickshank
Missie 99th (imp)	Wm. S. Marr	Elocutionist 92221	Wm. S. Marr
Missie 55th	Wm. S. Marr	Royal Prince 33801	Wm. S. Marr

SUPERIOR GOODS, SIRE, Gloster Goods 408789 by Ruberta's Goods 283807, out of Cumberland Lady 127866. DAM, Sobriety April 248558 by Scottish Sentinel 353283, out of Sobriety 2d (imp) V51-654.

SUPREME CORONET, SIRE, Sultan Supreme 367161 by Double Dale 337156, out of Lustre of Anoka A 63041. DAM, Village Maid 42d 81386 by Bapton Coronet 185918, out of Village Maid 35th (imp) V49-743.

SNOWFLAKE, SIRE, Nonpareil Sultan 188487 by Nonpareil Victor 132573, out of Violet Pride V39-516. DAM, Pitlivie Caroline (imp) V62-634 by Bold Archer 243833, out of Caroline (imp) V52-557.

Bred August 15, 1926 to Golden Archer.

LOT 37 — MISSIE 5TH 1337574 — COW

Red, calved June 18, 1924. Bred and owned by George W. Retzlaff & Son, Walton, Nebraska.

Dams	Breeders	Sires	Breeders
		Supreme Coronet 700765	Bellows Bros.
Missie Supreme 1007867	Geo. W. Retzlaff	Supreme Coronet 700765	Bellows Bros.
Queen Missie 225215	C. F. Mitchell & Son	Double Sultan 385897	J. H. Miller
Missie's Queen 107699	J. G. Brenizer	Goldenrod Goods 319465	Bellows Bros.
Ramsden's Queen 42518	J. G. Brenizer	Crimson Scot 177035	J. E. Mann
Ramsden's Missie	J. G. Brenizer	Pride's Ramsden 218544	E. McCutchen
Riverside Missie 2d	A. Harrah	King Gloster 155470	J. Miller
Missie 104th	H. D. Parsons	Bandmaster 96032	A. Cruickshank
Millie 101st	G. W. Lyle	Prince President 77023	A. Cruickshank
Missie 99th (imp)	Wm. S. Marr	Elocutionist 92221	Wm. S. Marr
Missie 55th	Wm. S. Marr	Royal Prince 33801	Wm. S. Marr

SUPREME CORONET, SIRE, Sultan Supreme 367161 by Double Dale 337156, out of Lustre of Anoka A 63041. DAM, Village Maid 42d 81386 by Bapton Coronet 185918, out of Village Maid 35th (imp) V49-743.

DOUBLE SULTAN, SIRE, Sulton of Anoka 302426 by Whitehall Sultan 163573, out of Imp. Lady in Waiting V44-632. Dam, Sultan Maid 44756 by Whitehall Sultan 163573, out of Glouster Maid 2d V53-746.

GOLDENROD GOODS, SIRE, Good Choice 227852 by Choice Goods 186802, out of Silene 2d V45-1263. DAM, Fancy Lovat V61-666 by Lovat Champion 157617, out of Lady Fanny V48-220.

Bred April 4, 1926 to Superbus.

LOT 38 — SOBRIETY 11TH 11405622 — COW

Roan, calved August 25, 1925. Bred and owned by Geo. W. Retzlaff & Son, Walton, Nebraska.

Dams	Breeders	Sires	Breeders
		Superior Goods 1212270	Retzlaff & Son
Sobriety 9th 1141545	Henry H. Kuper	Aubusta Vil'ger 424448	Uppermill Farm
Sobriety May 2d 478885	Henry H. Kuper	Scottish Sentinel 353283	T. B. Earle
Sobriety 3d 5014	Hector Cowan	Nonpareil 150830	S. Campbell Est.
Sobriety 2d (imp)	Wm. A. Cumming	Coral King 175787	J. D. Fletches
Sobriety	G. Bruce	Sittyon Yet 121198	J. Nelson & Sons
Sally 4th	G. Bruce	Radical 128980	Geo. Bruce
Sally	G. Bruce	Vulcan 121500	G. Shepherd Jr.
Spottie	G. Bruce	John Bright 119741	Geo. Bruce
Mayflour 10th		British Prince 118236	A. Cruickshank
Moss Rose		Challenge Cup 95406	A. Cruickshank

SUPERIOR GOODS, SIRE, Gloster Goods 408789 by Ruberta's Goods 283807, out of Cumberland Lady 127866. DAM, Sobriety April 248558 by Scottish Sentinel 353283, out of Sobriety 2d (imp) V51-654.

AUGUSTA'S VILLAGER, SIRE, VILLAGER 295884 by Village Beau 295884, out of Rosy Cloud V50-678E. DAM, Augusta Again 35496 by Gold Drop 195134, out of Augusta 111th (imp) V47-102.

SCOTTISH SENTINEL, SIRE, Scottish Monarch 353282 by Monarch's Fancy 353278, out of Beauty V51-769E. DAM, Semblance V56-709E by Scottish Pearl 317103, out of Sensitive V55-689E.

LOT 39 MISSIE 6TH 1405619 COW

Red and white, calved August 7, 1925. Bred and owned by Geo. W. Retzlaff & Son, Walton, Nebraska.

Dams	Breeders	Sires	Breeders
		Superior Goods 1212270	Retzlaff & Son
Missie Supreme 3d 1275439	Retzlaff & Son	Supreme Coronet 700765	Bellows Bros.
Queen Missie 225215	C. F. Mitchell & Son	Double Sultan 385897	J. H. Miller
Missie's Queen 107699	J. G. Brenizer	Goldenrod Goods 319465	Bellows Bros.
Ramsden's Queen 42518	J. G. Brenizer	Crimson Scot 177035	J. E. Mann
Ramsden's Missie	J. G. Brenizer	Pride's Ramsden 218544	McCutcheon
Riverside Missie 2d	Albert Harrah	King Gloster 155470	J. H. Miller
Missie 104th	H. D. Parsons	Bandmaster 96032	A. Cruickshank
Missie 101st	G. W. Lyle	Prince President 77023	A. Cruickshank
Missie 99th (imp)	W. S. Marr	Elocutionist 92221	W. S. Marr
Missie 55th	W. S. Marr	Royal Prince 33801	W. S. Marr
Missie 30th	W. S. Marr	Macduff (26773)	Mr. Bruce

SUPERIOR GOODS, SIRE, Gloster Goods 408789 by Ruberta's Goods 283807, out of Cumberland Lady 127866. DAM, Sobriety April 248558 by Scottish Sentinel 353283, out of Sobriety 2d (imp) V51-654.

SUPREME CORONET, SIRE, Sultan Supreme 367161 by Double Dale 337156, out of Lustre of Anoka A 63041. DAM, Village Maid 42d 81386 by Bapton Coronet 185918, out of Village Maid 35th (imp) V49-743.

DOUBLE SULTAN, SIRE, Sulton of Anoka 302426 by Whitehall Sultan 163573, out of Imp. Lady in Waiting V44-632. Dam, Sultan Maid 44756 by Whitehall Sultan 163573, out of Glouster Maid 2d V53-746.

LOT 40 DUCHESS OF GLOSTER 9TH 1405616 COW

Roan, calvedAugust 10, 1925. Bred and owned by Geo. W. Retzlaff & Son, Walton, Nebraska.

Dams	Breeders	Sires	Breeders
		Superior Goods 1212270	G. Retzlaff
Duchess of Gloster 6th 1172166	G. Retzlaff	Supreme Coronet 700765	Bellows Bros.
Snowflake's Gloster 506009	Retzlaff Bros	Snowflake 263207	J. H. Anderson
Duchess of Gloster 4th 138100	Allen & Sons	Victor Sultan 296335	F. W. Harding
2d Duchess of Gloster	J. G. Brenizer	Orange Blosm Com. 184994	Bellows & S
Countess of Gloster	S. G. Crawford	Champion 118343	J. S. McCauley
Duchess of Gloster & Lancaster	Crawford	Lancaster Comet 119918	I. Barr & Son
60th Duchess of Gloster	H. C. Duncan	Chief Baron 90991	A. Cruickshank
33d Duchess of Gloster (imp)	Cruickshank	Gondolier 98287	A. Cruickshank
30th Duchess of Gloster	A. Cruickshank	Perfect'n Chancellor 68693	Cruickshank
21st Duchess of Gloster	A. Cruickshank	Brampton Prince 45247	Cruickshank
Trac to Duch. Gloster 12 (imp)	Cruickshank	Champ. of Eng. (17526)	Cruickshank

SUPERIOR GOODS, SIRE, Gloster Goods 408789 by Ruberta's Goods 283807, out of Cumberland Lady 127866. DAM, Sobriety April 248558 by Scottish Sentinel 353283, out of Sobriety 2d (imp) V51-654.

SUPREME CORONET, SIRE, Sultan Supreme 367161 by Double Dale 337156, out of Lustre of Anoka A 63041. DAM, Village Maid 42d 81386 by Bapton Coronet 185918, out of Village Maid 35th (imp) V49-743.

SNOWFLAKE, SIRE, Nonpareil Sultan 188487 by Nonpareil Victor 132573, out of Violet Pride V39-516. DAM, Pitlivie Caroline (imp) V62-634 by Bold Archer 234833, out of Caroline (imp) V52-557.

LOT 41 BROADHOOKS 9TH 1405611 COW

Roan, Calved September 1, 1925. Bred and owned by Geo. W. Retzlaff & Son, Walton, Nebraska.

Dams	Breeders	Sires	Breeders
		Superior Goods 1212270	Retzlaff & Son
Orange Broadhooks 3d817552	Retzlaff Bros.	Ruberta's Seal 505992	H. Rees & Sons
Orange Broadhooks 195889	Retzlaff Bros.	Snowflake 263207	J. H. Anderson
Orange Duchess 87357	Geo. W. Retzlaff	Orange Chief 208640	Purdy Bros.
Duchess 5th	C. E. Clark	March Knight 188105	C. E. Clark
Dalmeny Duchess 5th (imp)	Earl Rosebery	Dictator 134586	Wm. Duthrie
Dalmeny Duchess 2d	Earl Rosebery	Sittyton Seal 149570	Wm. Duthrie
Duchess of Dalmeny	Earl Rosebery	Strowan Marquis 134608	T. J. Stirling
Underley Princess	Lord Lovat	Star of Underley 144843	G. Inglis
Grand Duchess 2d	Lord Lovat	Dauntless 149532	A. Longmore
Grand Duchess	Lord Lovat	Duke Beaufort 141833	Earl of Dunmore

SUPERIOR GOODS, SIRE, Gloster Goods 408789 by Ruberta's Goods 283807, out of Cumberland Lady 127866. DAM, Sobriety April 248558 by Scottish Sentinel 353283, out of Sobriety 2d (imp) V51-654.

RUBERTA'S SEAL, SIRE, Ruberta's Goods 283807 by Golden Goods 253393, out of Ruberta V45-1084. DAM, Cumberland's Secret 87582 by King Cumberland 288383, out of Starlight Rose V43-1053.

SNOWFLAKE, SIRE, Nonpareil Stamp 188487 by Nonpareil Victor 132573, out of Violet Pride V39-516. DAM, Pitlivie Caroline (imp) V62-634 by Bold Archer 234833, out of Caroline (imp) V52-557.

LOT 42 BUTTERFLY LADY 16TH 1405613 COW

Roan, calved August 15, 1925. Bred and owned by Geo. W. Retzlaff & Con, Walton, Nebraska.

Dams	Breeders	Sires	Breeders
		Supreme Coronet 700765	Bellows Bros.
Lady Butterfly 11th 867109	Retzlaff Bros.	Village Coral 505995	Retzlaff Bros.
Lady Butterfly 9th 224443	Retzlaff Bras.	Snowflake 263207	J. H. Anderson
Lady Butterfly 8th 144910	George Allen	Victor Sultan 296335	F. W. Harding
Butterfly Lady 7th 510009	George Allen	Godwin 115675	W. A. Harris & Son
Butterfly of Oakwood	S. L. Cheney	Prime Minister 94315	A. Cruickshank
Butterfly 56th	S. L. Cheney	Lord Lucan 76050	S. L. Cheney
Butterfly Bloom	S. L. Cheney	Orange Bls'm Perfect'n 71000	Davidson
Butterfly 52d	J. I. Davidson	Crown Prince of Athel 2 16585	Christie
Butterfly 43 (imp)	A. Cruickshank	Royal Duke of Glst'r 20901	Cruickshank
Butterfly 36th (imp)	A. Cruickshank	Caesar Augustus (25704)	Cruickshank

SUPREME CORONET, SIRE, Sultan Supreme 367161 by Double Dale 337156, out of Lustre of Anoka A 6341. DAM, Village Maid 42d 8186 by Bapton Coronet 185918, out of Village Maid 35th (imp) V49-743.

VILLAGE CORAL, SIRE, Village Sultan 408372 by Augustine 345344, out of Lustre of Anoka A 63041. DAM, Orange Broadhooks 2d 195890 by Snowflake 263207, out of Orange Duchess 87357.

SNOWFLAKE, SIRE, Nonpareil Stamp 188487 by Nonpareil Victor 132573, out of Violet Pride V39-516. Dam, Pitilvie Caroline (imp) V62-624 by Bold Archer 234833, out of Caroline (imp) V52-557.

LOT 43 BUTTERFLY LADY 17TH 1405614 COW

Roan, calved August 6, 1925. Bred and owned by Geo. W. Retzlaff & Son, Walton, Nebraska.

Dams	Breeders	Sires	Breeders
		Superior Goods 1212270	Retzlaff & Son
Butterfly Lady 12th 1102806	Retzlaff & S	Supreme Coronet 700765	Bellows Bros.
Lady Butterfly 11th 867109	Retzlaff Bros.	Village Coral 505995	Retzlaff Bros.
Lady Butterfly 9th 224443	Retzlaff Bros.	Snowflake 263207	J. H. Anderson
Lady Butterfly 8th 144910	George Allen	Victor Sultan 296335	F. W. Harding
Butterfly Lady 7th 510009	George Allen	Godwin 115675	W. A. Harris & Son
Butterfly of Oakwood	S. L. Cheney	Prime Minister 94315	A. Cruickshank
Butterfly 56th	S. L. Cheney	Lord Lucan 76050	S. L. Cheney
Butterfly Bloom	S. L. Cheney	Orange Bls'm Perfect'n 71000	Davidson
Butterfly 52d	J. I. Davidson	Crown Prince of Athel 2 16585	Christie
Butterfly 43 (imp)	A. Cruickshank	Royal Duke of Glst'r 20901	Cruickshank
Butterfly 36th (imp)	A. Cruickshank	Caesar Augustus (25704)	Cruickshank

SUPREME CORONET, SIRE, Sultan Supreme 367161 by Double Dale 337156, out of Lustre of Anoka A 63041. DAM, Village Maid 42d 81386 by Bapton Coronet 186918, out of Village Maid 35th (imp) V49-743.

SUPERIOR GOODS, SIRE, Gloster Goods 408789 by Ruberta's Goods 283807, out of Cumberland Lady 127866. DAM, Sobriety April 284558 by Scottish Sentinel 353283, out of Sobriety 2d (imp) V51-654.

VILLAGE CORAL, SIRE, Village Sultan 408372 by Augustine 284558, out of Lustre of Anoka 2d 63041. DAM, Orange Broadhooks 2d 195890 by Snowflake 263207, out of Orange Duchess 87357.

LOT 44 SOBRIETY 4TH 1361256 COW

Roan, calved September 3, 1924. Bred and owned by Geo. W. Retzlaff & Son, Walton, Nebraska.

Dams	Breeders	Sires	Breeders
		Rosewood Le Premier 1172164	Retzlaff
Sobriety April 248558	Henry H. Kuper	Scottish Sentinel 353283	T. B. Earle
Sobriety 2d (imp)	Wm. A. Cumming	Coral King 175787	J. D. Fletches
Sobriety	G. Bruce	Sittyon Yet 121198	J. Nelson & Sons
Sally 4th	G. Bruce	Radical 128980	Geo. Bruce
Sally	G. Bruce	Vulcan 121500	G. Shepherd Jr.
Spottie	G. Bruce	John Bright 119741	Geo. Bruce
Mayflower	G. Bruce	British Prince 118236	A. Cruickshank
Moss Rose	G. Bruce	Challenge Cup 95406	A. Cruickshank
Mary	G. Bruce	Earl of Winsdor 41400	A. Cruickshank
Mary Ann	Mr. Gibson	Sam Johnson 95071	A. Cruickshank

ROSEWOOD LE PREMIER, SIRE, Sultan Premier 869849 by Sultan Supreme, 367161 out of Augusta 2d 143054. DAM, Rosewood Lady 3d 960242 by Menteith Silver Star 672002, out of Lady Rosewood 179384.

SCOTTISH SENTINEL, SIRE, Scottish Monarch 353282 by Monarch's Fancy 353278, out of Beauty V51-769E. DAM, Semblance V56-709E by Scottish Pearl 317103, out of Sensitive V55-689E.

CORAL KING, SIRE, Watchword 144677 by Scottish Archer 317301, out of Wini-Winifred 2d V43-419E. DAM, Coral V45-449E by Prince William 157938, out of Corsica V37-408E.

Bred to Golden Archer, September 2, 1926.

INDEX

BULLS

Lot	No.	Name	Page
Lot	A	Mar Don Rodney	7
Lot	1	Superior Goods	7
Lot	2	Superbus	8
Lot	3	Rosewood Supreme	8
Lot	4	Superior's Domino	9
Lot	5	Golden Archer	10
Lot	6	Superior Sultan	10
Lot	7	Superior Baron	11
Lot	8	Rosewood Emperor	11
Lot	9	Superior's Model	12
Lot	10	Sentinel Goods	12
Lot	11	Superior's Type	13

COWS

Lot 12	Rosewood 94th	13	
Loe 13	Missie Supreme 3rd	15	
Lot 14	Lady Broadhooks	15	
Lot 15	Goldie 47th	16	
Lot 16	Mayflower 3rd	16	
Lot 17	Golden Chain 5th	17	
Lot 18	Broadhooks Fairy 2nd	17	
Lot 19	Augusta 105th	18	
Lot 20	Rosemary Goods	18	
Lot 21	Maud 75th	19	
Lot 22	Duchess of Gloster 6th	19	
Lot 23	Scottish Nonpareil 4th	20	
Lot 24	Nonporeill 6th	20	
Lot 25	Claret 6th	21	
Lot 26	Missie 108th	21	
Lot 27	Lavender 7th	22	
Lot 28	Butterfly Lady 12th	22	
Lot 29	Sobriety 10th	23	
Lot 30	Marigold 6th	23	
Lot 31	Meadow Beauty 41st	24	
Lot 32	Lavender 8th	24	
Lot 33	Butterfly Lady 13th	25	
Lot 34	Missie 109th	25	
Lot 35	Sobriety 3rd	26	
Lot 36	Missie 110th	26	
Lot 37	Missie 5th	27	
Lot 38	Sobriety 11th	27	
Lot 39	Missie 6th	28	
Lot 40	Duchess of Gloster 9th	28	
Lot 41	Broadhooks 9th	29	
Lot 42	Butterfly Lady 16th	29	
Lot 43	Butterfly Lady 17th	30	
Lot 44	Sobriety 4th	30	

RETZLAFF'S SALE OF SHORTHORNS, TUESDAY, NOVEMBER 9, 1926

NOTICE—SHIPPING INSTRUCTIONS

Please fill out, giving lot numbers of your purchase and when and where to ship to. This will avoid delays and misunderstanding.

YOUR NAME _____

Name or Lot No. of Purchase	Ship to What Town	Ship When

FURTHER INSTRUCTIONS

Hand to Clerk When Filled Out, Not Us.

11 bulls averaged $165
33 females averaged $100
44 head averaged $113

THE IVY PRESS
Lincoln, Nebraska